

Premier Diesel / Electric Locomotives Delivered with Protosound 3.0

This document contains the MTH product number, road name, description & catalog the product first appeared in. Use this document to confirm the product you have uses Protosound 3.0 electronics

Use the "find" (Ctrl + F) function in Adobe Acrobat to locate the product number of your product. If it appears on this list, then you will want to use the following MTH service parts to replace the factory installed electronics.



AE10000E34

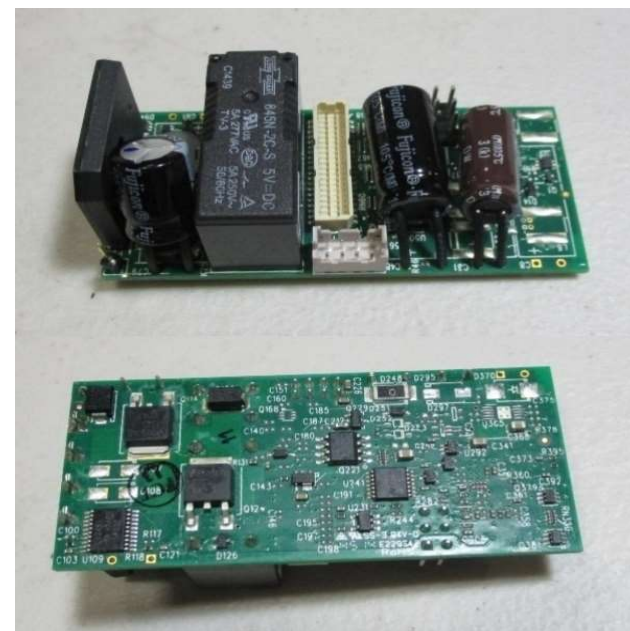

AC0000012

AE1000E34 PROTOSOUND 3 / O & G GAUGE / DIESEL & ELECTRIC (UNIVERSAL) / W/SUPER CAPS / EMI-COMPLIANT

For diesels equipped with 4 motors or for ABA sets with wire tethers between the units a "Digital" Slave Board is required

AE0000012 SLAVE BOARD / PROTOSOUND 3 / CHYAO SHIUNN CONNECTORS / (DIGITAL)

Premier Diesel / Electric w/Protosound 3.0

Diesel / Electric Locomotives

MTH #	Road Name	Product	Catalog
20-21054-1	Union Pacific	#80 Coal Turbine Locomotive w/Proto-Sound 3.0	2018 Volume 1
20-20036-1	Canadian National	Turbotrain Passenger Set w/Proto-Sound 3.0	2010 Volume 1
20-20037-1	Penn Central	Turbotrain Passenger Set w/Proto-Sound 3.0	2010 Volume 1
20-20038-1	Virginia & Truckee	McKeen Motor Car w/Proto-Sound 3.0 (Hi-Rail Wheels)	2011 Volume 2
20-20039-1	Pennsylvania	McKeen Motor Car w/Proto-Sound 3.0 (Hi-Rail Wheels)	2011 Volume 2
20-20040-1	Union Pacific	McKeen Motor Car w/Proto-Sound 3.0 (Hi-Rail Wheels)	2011 Volume 2
20-20041-1	Norfolk Southern	McKeen Motor Car w/Proto-Sound 3.0 (Hi-Rail Wheels)	2011 Volume 2
20-20117-1	Norfolk Southern	Dash-9 Diesel Engine With Proto-Sound 3.0 (Hi-Rail Wheels)	2011 Volume 1
20-20117-2	Norfolk Southern	Dash-9 Diesel Engine With Proto-Sound 3.0 (Scale Wheels)	2011 Volume 1
20-20118-1	Chicago & North Western	Dash-9 Diesel Engine With Proto-Sound 3.0 (Hi-Rail Wheels)	2011 Volume 1
20-20118-2	Chicago & North Western	Dash-9 Diesel Engine With Proto-Sound 3.0 (Scale Wheels)	2011 Volume 1
20-20119-1	Santa Fe	Dash-9 Diesel Engine With Proto-Sound 3.0 (Hi-Rail Wheels)	2011 Volume 1
20-20119-2	Santa Fe	Dash-9 Diesel Engine With Proto-Sound 3.0 (Scale Wheels)	2011 Volume 1
20-20120-1	BNSF	Dash-9 Diesel Engine With Proto-Sound 3.0 (Hi-Rail Wheels)	2011 Volume 1
20-20120-2	BNSF	Dash-9 Diesel Engine With Proto-Sound 3.0 (Scale Wheels)	2011 Volume 1
20-20163-1	Union Pacific	Veranda Turbine & Tender Set With Proto-Sound 3.0	2011 Volume 1
20-20164-1	Union Pacific	Veranda Turbine & Tender Set With Proto-Sound 3.0	2011 Volume 1
20-20165-1	Union Pacific	Veranda Turbine & Tender Set With Proto-Sound 3.0	2011 Volume 1
20-20166-1	Union Pacific	Veranda Turbine & Tender Set With Proto-Sound 3.0	2011 Volume 1
20-20167-1	Union Pacific	Veranda Turbine & Tender Set With Proto-Sound 3.0	2011 Volume 1
20-20168-1	Conrail	Dash-8 Diesel Engine w/Proto-Sound 3.0 (Hi-Rail Wheels)	2011 Volume 2
20-20168-2	Conrail	Dash-8 Diesel Engine w/Proto-Sound 3.0 (Scale Wheels)	2011 Volume 2
20-20169-1	CSX	Dash-8 Diesel Engine w/Proto-Sound 3.0 (Hi-Rail Wheels)	2011 Volume 2
20-20169-2	CSX	Dash-8 Diesel Engine w/Proto-Sound 3.0 (Scale Wheels)	2011 Volume 2
20-20170-1	Canadian National	Dash-8 Diesel Engine w/Proto-Sound 3.0 (Hi-Rail Wheels)	2011 Volume 2
20-20170-2	Canadian National	Dash-8 Diesel Engine w/Proto-Sound 3.0 (Scale Wheels)	2011 Volume 2
20-20171-1	BNSF	Dash-8 Diesel Engine w/Proto-Sound 3.0 (Hi-Rail Wheels)	2011 Volume 2
20-20171-2	BNSF	Dash-8 Diesel Engine w/Proto-Sound 3.0 (Scale Wheels)	2011 Volume 2
20-20172-1	Great Northern	VO 1000 Diesel Engine w/Proto-Sound 3.0	2011 Volume 2
20-20173-1	Lehigh Valley	VO 1000 Diesel Engine w/Proto-Sound 3.0	2011 Volume 2
20-20174-1	Long Island	VO 1000 Diesel Engine w/Proto-Sound 3.0	2011 Volume 2
20-20175-1	Pennsylvania	VO 1000 Diesel Engine w/Proto-Sound 3.0	2011 Volume 2
20-20180-1	Hudson Bay	SD50 Diesel Engine w/Proto-Sound 3.0 (Hi-Rail Wheels)	2011 Volume 2
20-20180-2	Hudson Bay	SD50 Diesel Engine w/Proto-Sound 3.0 (Scale Wheels)	2011 Volume 2
20-20181-1	Norfolk Southern	SD50 Diesel Engine w/Proto-Sound 3.0 (Hi-Rail Wheels)	2011 Volume 2
20-20181-2	Norfolk Southern	SD50 Diesel Engine w/Proto-Sound 3.0 (Scale Wheels)	2011 Volume 2
20-20182-1	Reading & Northern	SD50 Diesel Engine w/Proto-Sound 3.0 (Hi-Rail Wheels)	2011 Volume 2
20-20182-2	Reading & Northern	SD50 Diesel Engine w/Proto-Sound 3.0 (Scale Wheels)	2011 Volume 2
20-20183-1	Union Pacific	SD50 Diesel Engine w/Proto-Sound 3.0 (Hi-Rail Wheels)	2011 Volume 2
20-20183-2	Union Pacific	SD50 Diesel Engine w/Proto-Sound 3.0 (Scale Wheels)	2011 Volume 2
20-20184-1	Conrail	E-8 ABA Diesel Engine Set w/Proto-Sound 3.0	2011 Volume 2
20-20185-1	New York Central	E-8 ABA Diesel Engine Set w/Proto-Sound 3.0	2011 Volume 2
20-20186-1	Union Pacific	E-8 ABA Diesel Engine Set w/Proto-Sound 3.0	2011 Volume 2
20-20187-1	Rock Island	E-8 ABA Diesel Engine Set w/Proto-Sound 3.0	2011 Volume 2
20-20188-1	Chicago & North Western	F-7 ABA Diesel Set w/Proto-Sound 3.0 (Hi-Rail Wheels)	2011 Volume 2
20-20188-2	Chicago & North Western	F-7 ABA Diesel Set w/Proto-Sound 3.0 (Scale Wheels)	2011 Volume 2
20-20189-1	Maryland Midland	F-7 ABA Diesel Set w/Proto-Sound 3.0 (Hi-Rail Wheels)	2011 Volume 2
20-20189-2	Maryland Midland	F-7 ABA Diesel Set w/Proto-Sound 3.0 (Scale Wheels)	2011 Volume 2
20-20190-1	Pennsylvania	F-7 ABA Diesel Set w/Proto-Sound 3.0 (Hi-Rail Wheels)	2011 Volume 2
20-20190-2	Pennsylvania	F-7 ABA Diesel Set w/Proto-Sound 3.0 (Scale Wheels)	2011 Volume 2
20-20191-1	Southern	F-7 ABA Diesel Set w/Proto-Sound 3.0 (Hi-Rail Wheels)	2011 Volume 2
20-20191-2	Southern	F-7 ABA Diesel Set w/Proto-Sound 3.0 (Scale Wheels)	2011 Volume 2
20-20192-1	CSX	Dash-8 Diesel Engine w/Proto-Sound 3.0 (Hi-Rail Wheels)	2011 DAP
20-20192-2	CSX	Dash-8 Diesel Engine w/Proto-Sound 3.0 (Scale Wheels)	2011 DAP
20-20193-1	Pennsylvania	2500 HP Transfer Diesel Engine With Proto-Sound 3.0	2012 Volume 1
20-20194-1	Elgin, Joliet & Eastern	2500 HP Transfer Diesel Engine With Proto-Sound 3.0	2012 Volume 1
20-20195-1	SOO Line	2500 HP Transfer Diesel Engine With Proto-Sound 3.0	2012 Volume 1
20-20196-1	Santa Fe	2500 HP Transfer Diesel Engine With Proto-Sound 3.0	2012 Volume 1
20-20197-1	Baltimore & Ohio	GP-35 Low Hood Diesel Engine w/Proto-Sound 3.0 (Hi-Rail Wheels)	2012 Volume 1
20-20197-2	Baltimore & Ohio	GP-35 Low Hood Diesel Engine w/Proto-Sound 3.0 (Scale Wheels)	2012 Volume 1
20-20198-1	Denver & Rio Grande Western	GP-35 Low Hood Diesel Engine w/Proto-Sound 3.0 (Hi-Rail Wheels)	2012 Volume 1
20-20198-2	Denver & Rio Grande Western	GP-35 Low Hood Diesel Engine w/Proto-Sound 3.0 (Scale Wheels)	2012 Volume 1

20-20199-1	Detroit, Toledo & Ironton	GP-35 Low Hood Diesel Engine w/Proto-Sound 3.0 (Hi-Rail Wheels)	2012 Volume 1
20-20199-2	Detroit, Toledo & Ironton	GP-35 Low Hood Diesel Engine w/Proto-Sound 3.0 (Scale Wheels)	2012 Volume 1
20-20200-1	Guilford Rail System	GP-35 Low Hood Diesel Engine w/Proto-Sound 3.0 (Hi-Rail Wheels)	2012 Volume 1
20-20200-2	Guilford Rail System	GP-35 Low Hood Diesel Engine w/Proto-Sound 3.0 (Scale Wheels)	2012 Volume 1
20-20201-1	Wisconsin Central	GP-35 Low Hood Diesel Engine w/Proto-Sound 3.0 (Hi-Rail Wheels)	2012 Volume 1
20-20201-2	Wisconsin Central	GP-35 Low Hood Diesel Engine w/Proto-Sound 3.0 (Scale Wheels)	2012 Volume 1
20-20202-1	Reading	GP-9 Diesel Engine With Proto-Sound 3.0	2012 Volume 1
20-20203-1	Atlantic Coast Line	GP-9 Diesel Engine With Proto-Sound 3.0	2012 Volume 1
20-20204-1	Canadian Pacific	GP-9 Diesel Engine With Proto-Sound 3.0	2012 Volume 1
20-20205-1	Western Maryland	GP-9 Diesel Engine With Proto-Sound 3.0	2012 Volume 1
20-20206-1	CSX	GP38-2 Diesel Engine With Proto-Sound 3.0 (Hi-Rail Wheels)	2012 Volume 1
20-20206-2	CSX	GP38-2 Diesel Engine With Proto-Sound 3.0 (Scale Wheels)	2012 Volume 1
20-20207-1	New York & Atlantic	GP38-2 Diesel Engine With Proto-Sound 3.0 (Hi-Rail Wheels)	2012 Volume 1
20-20207-2	New York & Atlantic	GP38-2 Diesel Engine With Proto-Sound 3.0 (Scale Wheels)	2012 Volume 1
20-20209-1	Chicago & North Western	GP38-2 Diesel Engine With Proto-Sound 3.0 (Hi-Rail Wheels)	2012 Volume 1
20-20209-2	Chicago & North Western	GP38-2 Diesel Engine With Proto-Sound 3.0 (Scale Wheels)	2012 Volume 1
20-20210-1	BNSF	GP38-2 Diesel Engine With Proto-Sound 3.0 (Hi-Rail Wheels)	2012 Volume 1
20-20210-2	BNSF	GP38-2 Diesel Engine With Proto-Sound 3.0 (Scale Wheels)	2012 Volume 1
20-20211-1	Delaware & Hudson	RS-11 High Hood Diesel Engine w/Proto-Sound 3.0	2012 Volume 1
20-20212-1	New Haven	RS-11 High Hood Diesel Engine w/Proto-Sound 3.0	2012 Volume 1
20-20213-1	New York Central	RS-11 High Hood Diesel Engine w/Proto-Sound 3.0	2012 Volume 1
20-20214-1	Pennsylvania	RS-11 High Hood Diesel Engine w/Proto-Sound 3.0	2012 Volume 1
20-20215-1	Caterpillar	SD70ACe Diesel Engine w/Proto-Sound 3.0 (Hi-Rail Wheels)	2012 Volume 1
20-20215-2	Caterpillar	SD70ACe Diesel Engine w/Proto-Sound 3.0 (Scale Wheels)	2012 Volume 1
20-20216-1	Denver & Rio Grande	SD70ACe Diesel Engine w/Proto-Sound 3.0 (Hi-Rail Wheels)	2012 Volume 1
20-20216-2	Denver & Rio Grande	SD70ACe Diesel Engine w/Proto-Sound 3.0 (Scale Wheels)	2012 Volume 1
20-20217-1	Katy	SD70ACe Diesel Engine w/Proto-Sound 3.0 (Hi-Rail Wheels)	2012 Volume 1
20-20217-2	Katy	SD70ACe Diesel Engine w/Proto-Sound 3.0 (Scale Wheels)	2012 Volume 1
20-20218-1	Norfolk Southern	SD70ACe Diesel Engine w/Proto-Sound 3.0 (Hi-Rail Wheels)	2012 Volume 1
20-20218-2	Norfolk Southern	SD70ACe Diesel Engine w/Proto-Sound 3.0 (Scale Wheels)	2012 Volume 1
20-20219-1	Union Pacific	SD70ACe Diesel Engine w/Proto-Sound 3.0 (Hi-Rail Wheels)	2012 Volume 1
20-20219-2	Union Pacific	SD70ACe Diesel Engine w/Proto-Sound 3.0 (Scale Wheels)	2012 Volume 1
20-20220-1	Chessie	U25B Diesel Engine With Proto-Sound 3.0 (Hi-Rail Wheels)	2012 Volume 1
20-20220-2	Chessie	U25B Diesel Engine With Proto-Sound 3.0 (Scale Wheels)	2012 Volume 1
20-20221-1	Conrail	U25B Diesel Engine With Proto-Sound 3.0 (Hi-Rail Wheels)	2012 Volume 1
20-20221-2	Conrail	U25B Diesel Engine With Proto-Sound 3.0 (Scale Wheels)	2012 Volume 1
20-20222-1	Norfolk & Western	U25B Diesel Engine With Proto-Sound 3.0 (Hi-Rail Wheels)	2012 Volume 1
20-20222-2	Norfolk & Western	U25B Diesel Engine With Proto-Sound 3.0 (Scale Wheels)	2012 Volume 1
20-20223-1	Union Pacific	U25B Diesel Engine With Proto-Sound 3.0 (Hi-Rail Wheels)	2012 Volume 1
20-20223-2	Union Pacific	U25B Diesel Engine With Proto-Sound 3.0 (Scale Wheels)	2012 Volume 1
20-20224-1	Indiana Railway	GP38-2 Diesel Engine With Proto-Sound 3.0 (Hi-Rail Wheels)	2012 Volume 1
20-20224-2	Indiana Railway	GP38-2 Diesel Engine With Proto-Sound 3.0 (Scale Wheels)	2012 Volume 1
20-20225-1	Iowa Interstate	GP38-2 Diesel Engine With Proto-Sound 3.0 (Hi-Rail Wheels)	2012 Volume 1
20-20225-2	Iowa Interstate	GP38-2 Diesel Engine With Proto-Sound 3.0 (Scale Wheels)	2012 Volume 1
20-20226-1	Santa Fe	DL-109/110 Diesel Engine Set w/Proto-Sound 3.0	2012 Volume 1
20-20227-1	New Haven	DL-109/110 Diesel Engine Set w/Proto-Sound 3.0	2012 Volume 1
20-20228-1	Southern	DL-109/110 Diesel Engine Set w/Proto-Sound 3.0	2012 Volume 1
20-20229-1	Rock Island	DL-109/110 Diesel Engine Set w/Proto-Sound 3.0	2012 Volume 1
20-20230-1	Pennsylvania	Centipede AA Diesel Set with Proto-Sound 3.0	2012 Volume 1
20-20231-1	Pennsylvania	Centipede AA Diesel Set with Proto-Sound 3.0	2012 Volume 1
20-20232-1	Great Northern	Centipede AA Diesel Set with Proto-Sound 3.0	2012 Volume 1
20-20233-1	Wabash	FM Train Master Diesel Engine - With Proto-Sound 3.0 (Hi-Rail Wheels)	2012 Volume 2
20-20233-2	Wabash	FM Train Master Diesel Engine - With Proto-Sound 3.0 (Scale Wheels)	2012 Volume 2
20-20234-1	Virginian	FM Train Master Diesel Engine - With Proto-Sound 3.0 (Hi-Rail Wheels)	2012 Volume 2
20-20234-2	Virginian	FM Train Master Diesel Engine - With Proto-Sound 3.0 (Scale Wheels)	2012 Volume 2
20-20235-1	Canadian Pacific	FM Train Master Diesel Engine - With Proto-Sound 3.0 (Hi-Rail Wheels)	2012 Volume 2
20-20235-2	Canadian Pacific	FM Train Master Diesel Engine - With Proto-Sound 3.0 (Scale Wheels)	2012 Volume 2
20-20236-1	Jersey Central	FM Train Master Diesel Engine - With Proto-Sound 3.0 (Hi-Rail Wheels)	2012 Volume 2
20-20236-2	Jersey Central	FM Train Master Diesel Engine - With Proto-Sound 3.0 (Scale Wheels)	2012 Volume 2
20-20237-1	Rail America	3GS21B Genset Diesel Engine With Proto-Sound 3.0 (Hi-Rail Wheels)	2012 Volume 2
20-20237-2	Rail America	3GS21B Genset Diesel Engine With Proto-Sound 3.0 (Scale Wheels)	2012 Volume 2
20-20238-1	Pacific Harbor Lines	3GS21B Genset Diesel Engine With Proto-Sound 3.0 (Hi-Rail Wheels)	2012 Volume 2
20-20238-2	Pacific Harbor Lines	3GS21B Genset Diesel Engine With Proto-Sound 3.0 (Scale Wheels)	2012 Volume 2
20-20239-1	Alaska	3GS21B Genset Diesel Engine With Proto-Sound 3.0 (Hi-Rail Wheels)	2012 Volume 2
20-20239-2	Alaska	3GS21B Genset Diesel Engine With Proto-Sound 3.0 (Scale Wheels)	2012 Volume 2
20-20240-1	Pennsylvania	3GS21B Genset Diesel Engine With Proto-Sound 3.0 (Hi-Rail Wheels)	2012 Volume 2
20-20240-2	Pennsylvania	3GS21B Genset Diesel Engine With Proto-Sound 3.0 (Scale Wheels)	2012 Volume 2

20-20241-1	NASA	3GS21B Genset Diesel Engine With Proto-Sound 3.0 (Hi-Rail Wheels)	2012 Volume 2
20-20241-2	NASA	3GS21B Genset Diesel Engine With Proto-Sound 3.0 (Scale Wheels)	2012 Volume 2
20-20242-1	Florida East Coast	SD40-2 Diesel Engine With Proto-Sound 3.0	2012 Volume 2
20-20243-1	Wheeling & Lake Erie	SD40-2 Diesel Engine With Proto-Sound 3.0	2012 Volume 2
20-20244-1	Western Maryland	SD40-2 Diesel Engine With Proto-Sound 3.0	2012 Volume 2
20-20245-1	Santa Fe	SD40-2 Diesel Engine With Proto-Sound 3.0	2012 Volume 2
20-20246-1	Pittsburgh & Lake Erie	GP-7 Diesel Engine With Proto-Sound 3.0	2012 Volume 2
20-20247-1	Cleveland Union Terminal	GP-9 Diesel Engine With Proto-Sound 3.0	2012 Volume 2
20-20248-1	Southern Pacific	GP-9 Diesel Engine With Proto-Sound 3.0	2012 Volume 2
20-20249-1	Nickel Plate Road	GP-9 Diesel Engine With Proto-Sound 3.0	2012 Volume 2
20-20250-1	Norfolk & Western	GP-30 Diesel Engine With Proto-Sound 3.0	2012 Volume 2
20-20251-1	Burlington	GP-30 Diesel Engine With Proto-Sound 3.0	2012 Volume 2
20-20252-1	Chessie	GP-30 Diesel Engine With Proto-Sound 3.0	2012 Volume 2
20-20253-1	Alaska	GP-30 Diesel Engine With Proto-Sound 3.0	2012 Volume 2
20-20254-1	GO Transit	F40PH Diesel Engine With Proto-Sound 3.0 (Hi-Rail Wheels)	2012 Volume 2
20-20254-2	GO Transit	F40PH Diesel Engine With Proto-Sound 3.0 (Scale Wheels)	2012 Volume 2
20-20255-1	Caltrain	F40PH Diesel Engine With Proto-Sound 3.0 (Hi-Rail Wheels)	2012 Volume 2
20-20255-2	Caltrain	F40PH Diesel Engine With Proto-Sound 3.0 (Scale Wheels)	2012 Volume 2
20-20256-1	Amtrak	F40PH Diesel Engine With Proto-Sound 3.0 (Hi-Rail Wheels)	2012 Volume 2
20-20256-2	Amtrak	F40PH Diesel Engine With Proto-Sound 3.0 (Scale Wheels)	2012 Volume 2
20-20257-1	Metrolink	F40PH Diesel Engine With Proto-Sound 3.0 (Hi-Rail Wheels)	2012 Volume 2
20-20257-2	Metrolink	F40PH Diesel Engine With Proto-Sound 3.0 (Scale Wheels)	2012 Volume 2
20-20258-1	Norfolk Southern	ES44AC Diesel Engine w/Proto-Sound 3.0 (Hi-Rail Wheels)	2012 Volume 2
20-20258-2	Norfolk Southern	ES44AC Diesel Engine w/Proto-Sound 3.0 (Scale Wheels)	2012 Volume 2
20-20259-1	Lackawanna	SD70ACe Diesel Engine w/Proto-Sound 3.0 (Hi-Rail Wheels)	2012 Volume 2
20-20259-2	Lackawanna	SD70ACe Diesel Engine w/Proto-Sound 3.0 (Scale Wheels)	2012 Volume 2
20-20260-1	Illinois Terminal	SD70ACe Diesel Engine w/Proto-Sound 3.0 (Hi-Rail Wheels)	2012 Volume 2
20-20260-2	Illinois Terminal	SD70ACe Diesel Engine w/Proto-Sound 3.0 (Scale Wheels)	2012 Volume 2
20-20261-1	Conrail	ES44AC Diesel Engine w/Proto-Sound 3.0 (Hi-Rail Wheels)	2012 Volume 2
20-20261-2	Conrail	ES44AC Diesel Engine w/Proto-Sound 3.0 (Scale Wheels)	2012 Volume 2
20-20262-1	Nickel Plate Road	ES44AC Diesel Engine w/Proto-Sound 3.0 (Hi-Rail Wheels)	2012 Volume 2
20-20262-2	Nickel Plate Road	ES44AC Diesel Engine w/Proto-Sound 3.0 (Scale Wheels)	2012 Volume 2
20-20263-1	Southern	ES44AC Diesel Engine w/Proto-Sound 3.0 (Hi-Rail Wheels)	2012 Volume 2
20-20263-2	Southern	ES44AC Diesel Engine w/Proto-Sound 3.0 (Scale Wheels)	2012 Volume 2
20-20264-1	Santa Fe	F-7 ABA Diesel Set w/Proto-Sound 3.0 (Hi-Rail Wheels)	2012 Volume 2
20-20264-2	Santa Fe	F-7 ABA Diesel Set w/Proto-Sound 3.0 (Scale Wheels)	2012 Volume 2
20-20265-1	New York Central	F-7 ABA Diesel Set w/Proto-Sound 3.0 (Hi-Rail Wheels)	2012 Volume 2
20-20265-2	New York Central	F-7 ABA Diesel Set w/Proto-Sound 3.0 (Scale Wheels)	2012 Volume 2
20-20266-1	Milwaukee Road	F-7 ABA Diesel Set w/Proto-Sound 3.0 (Hi-Rail Wheels)	2012 Volume 2
20-20266-2	Milwaukee Road	F-7 ABA Diesel Set w/Proto-Sound 3.0 (Scale Wheels)	2012 Volume 2
20-20267-1	Long Island	F-7 ABA Diesel Set w/Proto-Sound 3.0 (Hi-Rail Wheels)	2012 Volume 2
20-20267-2	Long Island	F-7 ABA Diesel Set w/Proto-Sound 3.0 (Scale Wheels)	2012 Volume 2
20-20268-1	Penn Central	SD70ACe Diesel Engine w/Proto-Sound 3.0 (Hi-Rail Wheels)	2013 Volume 2
20-20268-2	Penn Central	SD70ACe Diesel Engine w/Proto-Sound 3.0 (Scale Wheels)	2013 Volume 2
20-20269-1	Jersey Central	SD70ACe Diesel Engine w/Proto-Sound 3.0 (Hi-Rail Wheels)	2013 Volume 1
20-20269-2	Jersey Central	SD70ACe Diesel Engine w/Proto-Sound 3.0 (Scale Wheels)	2013 Volume 1
20-20270-1	Erie	SD70ACe Diesel Engine w/Proto-Sound 3.0 (Hi-Rail Wheels)	2013 Volume 1
20-20270-2	Erie	SD70ACe Diesel Engine w/Proto-Sound 3.0 (Scale Wheels)	2013 Volume 1
20-20271-1	Reading	SD70ACe Diesel Engine w/Proto-Sound 3.0 (Hi-Rail Wheels)	2013 Volume 1
20-20271-2	Reading	SD70ACe Diesel Engine w/Proto-Sound 3.0 (Scale Wheels)	2013 Volume 1
20-20272-1	Virginian	SD70ACe Diesel Engine w/Proto-Sound 3.0 (Hi-Rail Wheels)	2013 Volume 2
20-20272-2	Virginian	SD70ACe Diesel Engine w/Proto-Sound 3.0 (Scale Wheels)	2013 Volume 2
20-20273-1	Wabash	SD70ACe Diesel Engine w/Proto-Sound 3.0 (Hi-Rail Wheels)	2013 Volume 2
20-20273-2	Wabash	SD70ACe Diesel Engine w/Proto-Sound 3.0 (Scale Wheels)	2013 Volume 2
20-20274-1	New York Central	SD70ACe Diesel Engine w/Proto-Sound 3.0 (Hi-Rail Wheels)	2013 Volume 1
20-20274-2	New York Central	SD70ACe Diesel Engine w/Proto-Sound 3.0 (Scale Wheels)	2013 Volume 1
20-20275-1	Savannah & Atlanta	SD70ACe Diesel Engine w/Proto-Sound 3.0 (Hi-Rail Wheels)	2013 Volume 2
20-20275-2	Savannah & Atlanta	SD70ACe Diesel Engine w/Proto-Sound 3.0 (Scale Wheels)	2013 Volume 2
20-20276-1	Norfolk & Western	ES44AC Diesel Engine w/Proto-Sound 3.0 (Hi-Rail Wheels)	2013 Volume 1
20-20276-2	Norfolk & Western	ES44AC Diesel Engine w/Proto-Sound 3.0 (Scale Wheels)	2013 Volume 1
20-20277-1	Central of Georgia	ES44AC Diesel Engine w/Proto-Sound 3.0 (Hi-Rail Wheels)	2013 Volume 2
20-20277-2	Central of Georgia	ES44AC Diesel Engine w/Proto-Sound 3.0 (Scale Wheels)	2013 Volume 2
20-20278-1	Interstate	ES44AC Diesel Engine w/Proto-Sound 3.0 (Hi-Rail Wheels)	2013 Volume 2
20-20278-2	Interstate	ES44AC Diesel Engine w/Proto-Sound 3.0 (Scale Wheels)	2013 Volume 2
20-20279-1	Lehigh Valley	ES44AC Diesel Engine w/Proto-Sound 3.0 (Hi-Rail Wheels)	2013 Volume 1
20-20279-2	Lehigh Valley	ES44AC Diesel Engine w/Proto-Sound 3.0 (Scale Wheels)	2013 Volume 1
20-20280-1	Pennsylvania	ES44AC Diesel Engine w/Proto-Sound 3.0 (Hi-Rail Wheels)	2013 Volume 1

20-20280-2	Pennsylvania	ES44AC Diesel Engine w/Proto-Sound 3.0 (Scale Wheels)	2013 Volume 1
20-20281-1	Monongahela	ES44AC Diesel Engine w/Proto-Sound 3.0 (Hi-Rail Wheels)	2013 Volume 2
20-20281-2	Monongahela	ES44AC Diesel Engine w/Proto-Sound 3.0 (Scale Wheels)	2013 Volume 2
20-20282-1	Florida Tri-Rail	F40PH Diesel Engine With Proto-Sound 3.0 (Hi-Rail Wheels)	Uncataloged Items
20-20282-2	Florida Tri-Rail	F40PH Diesel Engine With Proto-Sound 3.0 (Scale Wheels)	Uncataloged Items
20-20283-1	CSX	ES44AC Diesel Engine w/Proto-Sound 3.0 (Hi-Rail Wheels)	2013 Volume 1
20-20283-2	CSX	ES44AC Diesel Engine w/Proto-Sound 3.0 (Scale Wheels)	2013 Volume 1
20-20284-1	Union Pacific	ES44AC Diesel Engine w/Proto-Sound 3.0 (Hi-Rail Wheels)	2013 Volume 1
20-20284-2	Union Pacific	ES44AC Diesel Engine w/Proto-Sound 3.0 (Scale Wheels)	2013 Volume 1
20-20285-1	BNSF	ES44AC Diesel Engine w/Proto-Sound 3.0 (Hi-Rail Wheels)	2013 Volume 1
20-20285-2	BNSF	ES44AC Diesel Engine w/Proto-Sound 3.0 (Scale Wheels)	2013 Volume 1
20-20286-1	Canadian Pacific	ES44AC Diesel Engine w/Proto-Sound 3.0 (Hi-Rail Wheels)	2013 Volume 1
20-20286-2	Canadian Pacific	ES44AC Diesel Engine w/Proto-Sound 3.0 (Scale Wheels)	2013 Volume 1
20-20287-1	ACY	GP-35 High Hood Diesel Engine w/Proto-Sound 3.0 (Hi-Rail Wheels)	2013 Volume 1
20-20287-2	ACY	GP-35 High Hood Diesel Engine w/Proto-Sound 3.0 (Scale Wheels)	2013 Volume 1
20-20288-1	Pittsburgh & West Virginia	GP-35 Low Hood Diesel Engine w/Proto-Sound 3.0 (Hi-Rail Wheels)	2013 Volume 1
20-20288-2	Pittsburgh & West Virginia	GP-35 Low Hood Diesel Engine w/Proto-Sound 3.0 (Scale Wheels)	2013 Volume 1
20-20289-1	Ohio Central	GP-35 Low Hood Diesel Engine w/Proto-Sound 3.0 (Hi-Rail Wheels)	2013 Volume 1
20-20289-2	Ohio Central	GP-35 Low Hood Diesel Engine w/Proto-Sound 3.0 (Scale Wheels)	2013 Volume 1
20-20290-1	Milwaukee Road	GP-35 Low Hood Diesel Engine w/Proto-Sound 3.0 (Hi-Rail Wheels)	2013 Volume 1
20-20290-2	Milwaukee Road	GP-35 Low Hood Diesel Engine w/Proto-Sound 3.0 (Scale Wheels)	2013 Volume 1
20-20291-1	Santa Fe	GP-35 Low Hood Diesel Engine w/Proto-Sound 3.0 (Hi-Rail Wheels)	2013 Volume 1
20-20291-2	Santa Fe	GP-35 Low Hood Diesel Engine w/Proto-Sound 3.0 (Scale Wheels)	2013 Volume 1
20-20292-1	Norfolk & Western	SD45 High Hood Diesel Engine w/Proto-Sound 3.0 (Hi-Rail Wheels)	2013 Volume 1
20-20292-2	Norfolk & Western	SD45 High Hood Diesel Engine w/Proto-Sound 3.0 (Scale Wheels)	2013 Volume 1
20-20293-1	Erie Lackawanna	SD45 Low Hood Diesel Engine w/Proto-Sound 3.0 (Hi-Rail Wheels)	2013 Volume 1
20-20293-2	Erie Lackawanna	SD45 Low Hood Diesel Engine w/Proto-Sound 3.0 (Scale Wheels)	2013 Volume 1
20-20294-1	Burlington Northern	SD45 Low Hood Diesel Engine w/Proto-Sound 3.0 (Hi-Rail Wheels)	2013 Volume 1
20-20294-2	Burlington Northern	SD45 Low Hood Diesel Engine w/Proto-Sound 3.0 (Scale Wheels)	2013 Volume 1
20-20295-1	Southern Pacific	SD45 Low Hood Diesel Engine w/Proto-Sound 3.0 (Hi-Rail Wheels)	2013 Volume 1
20-20295-2	Southern Pacific	SD45 Low Hood Diesel Engine w/Proto-Sound 3.0 (Scale Wheels)	2013 Volume 1
20-20296-1	Indiana Railway	SD-9043MAC Diesel Engine With Proto-Sound 3.0	2013 Volume 1
20-20297-1	Union Pacific	SD-9043MAC Diesel Engine With Proto-Sound 3.0	2013 Volume 1
20-20298-1	Canadian Pacific	SD-9043MAC Diesel Engine With Proto-Sound 3.0	2013 Volume 1
20-20299-1	CSX	SD-80MAC Diesel Engine With Proto-Sound 3.0	2013 Volume 1
20-20300-1	Amtrak	Genesis Diesel Engine With Proto-Sound 3.0	2013 Volume 1
20-20301-1	Amtrak	Genesis Diesel Engine With Proto-Sound 3.0	2013 Volume 1
20-20302-1	VIA Canada	Genesis Diesel Engine With Proto-Sound 3.0	2013 Volume 1
20-20303-1	Amtrak	P42 Genesis Diesel Engine With Proto-Sound 3.0	2013 Volume 1
20-20304-1	Western Maryland	FA-2 ABA Diesel Engine Set With Proto-Sound 3.0	2013 Volume 1
20-20305-1	New York Central	FA-2 ABA Diesel Engine Set With Proto-Sound 3.0	2013 Volume 1
20-20306-1	Canadian National	FA-2 ABA Diesel Engine Set With Proto-Sound 3.0	2013 Volume 1
20-20307-1	Great Northern	FA-2 ABA Diesel Engine Set With Proto-Sound 3.0	2013 Volume 1
20-20308-1	Pennsylvania	Alco PA ABA Diesel Set With Proto-Sound 3.0	2013 Volume 1
20-20309-1	Nickel Plate Road	Alco PA ABA Diesel Set With Proto-Sound 3.0	2013 Volume 1
20-20310-1	Denver & Rio Grande	Alco PA ABA Diesel Set With Proto-Sound 3.0	2013 Volume 1
20-20311-1	Santa Fe	Alco PA ABA Diesel Set With Proto-Sound 3.0	2013 Volume 1
20-20312-1	Pennsylvania	GP-30 Diesel Engine With Proto-Sound 3.0	Uncataloged Items
20-20313-1	GE Demonstrator	ES44AC Diesel Engine w/Proto-Sound 3.0 (Hi-Rail Wheels)	Uncataloged Items
20-20314-1	MTH Electric Trains	ES44AC Diesel Engine w/Proto-Sound 3.0 (Hi-Rail Wheels)	Uncataloged Items
20-20316-1	DCS	ES44AC Diesel Engine w/Proto-Sound 3.0 (Hi-Rail Wheels)	Uncataloged Items
20-20317-1	Southern Pacific	Dash-9 Diesel Engine With Proto-Sound 3.0 (Hi-Rail Wheels)	2013 Volume 2
20-20317-2	Southern Pacific	Dash-9 Diesel Engine With Proto-Sound 3.0 (Scale Wheels)	2013 Volume 2
20-20318-1	BNSF	Dash-9 Diesel Engine With Proto-Sound 3.0 (Hi-Rail Wheels)	2013 Volume 2
20-20318-2	BNSF	Dash-9 Diesel Engine With Proto-Sound 3.0 (Scale Wheels)	2013 Volume 2
20-20319-1	Union Pacific	Dash-9 Diesel Engine With Proto-Sound 3.0 (Hi-Rail Wheels)	2013 Volume 2
20-20319-2	Union Pacific	Dash-9 Diesel Engine With Proto-Sound 3.0 (Scale Wheels)	2013 Volume 2
20-20320-1	Canadian National	Dash-9 Diesel Engine With Proto-Sound 3.0 (Hi-Rail Wheels)	2013 Volume 2
20-20320-2	Canadian National	Dash-9 Diesel Engine With Proto-Sound 3.0 (Scale Wheels)	2013 Volume 2
20-20321-1	CSX	AC6000 Diesel Engine w/Proto-Sound 3.0	2013 Volume 2
20-20322-1	GE Demonstrator	AC6000 Diesel Engine w/Proto-Sound 3.0	2013 Volume 2
20-20323-1	Kansas City Southern	AC6000 Diesel Engine w/Proto-Sound 3.0	2013 Volume 2
20-20324-1	Union Pacific	AC6000 Diesel Engine w/Proto-Sound 3.0	2013 Volume 2
20-20325-1	Baltimore & Ohio	Alco S-2 Switcher Diesel Engine w/Proto-Sound 3.0	2013 Volume 2
20-20326-1	Green Bay & Western	Alco S-2 Switcher Diesel Engine w/Proto-Sound 3.0	2013 Volume 2
20-20327-1	CP Rail	Alco S-2 Switcher Diesel Engine w/Proto-Sound 3.0	2013 Volume 2
20-20328-1	South Buffalo Railway	Alco S-2 Switcher Diesel Engine w/Proto-Sound 3.0	2013 Volume 2

20-20329-1	Amtrak	F59PHI Diesel Engine With Proto-Sound 3.0	2013 Volume 2
20-20330-1	Amtrak	F59PHI Diesel Engine With Proto-Sound 3.0	2013 Volume 2
20-20331-1	Amtrak	F59PHI Diesel Engine With Proto-Sound 3.0	2013 Volume 2
20-20332-1	Amtrak	F59PHI Diesel Engine With Proto-Sound 3.0	2013 Volume 2
20-20333-1	Indiana & Ohio	GP-40 Diesel Engine w/Proto-Sound 3.0 (Hi-Rail Wheels)	2013 Volume 2
20-20333-2	Indiana & Ohio	GP-40 Diesel Engine w/Proto-Sound 3.0 (Scale Wheels)	2013 Volume 2
20-20334-1	Illinois Central	GP-40 Diesel Engine w/Proto-Sound 3.0 (Hi-Rail Wheels)	2013 Volume 2
20-20334-2	Illinois Central	GP-40 Diesel Engine w/Proto-Sound 3.0 (Scale Wheels)	2013 Volume 2
20-20335-1	Buffalo & Pittsburgh	GP-40 Diesel Engine w/Proto-Sound 3.0 (Hi-Rail Wheels)	2013 Volume 2
20-20335-2	Buffalo & Pittsburgh	GP-40 Diesel Engine w/Proto-Sound 3.0 (Scale Wheels)	2013 Volume 2
20-20336-1	Florida East Coast	GP-40 Diesel Engine w/Proto-Sound 3.0 (Hi-Rail Wheels)	2013 Volume 2
20-20336-2	Florida East Coast	GP-40 Diesel Engine w/Proto-Sound 3.0 (Scale Wheels)	2013 Volume 2
20-20341-1	Baltimore & Ohio	E-6 ABA Diesel Engine Set With Proto-Sound 3.0	2013 Volume 2
20-20342-1	Florida East Coast	E-6 ABA Diesel Engine Set With Proto-Sound 3.0	2013 Volume 2
20-20343-1	Kansas City Southern	E-6 ABA Diesel Engine Set With Proto-Sound 3.0	2013 Volume 2
20-20344-1	Union Pacific	E-6 ABA Diesel Engine Set With Proto-Sound 3.0	2013 Volume 2
20-20345-1	Amtrak	Turbotrain Passenger Set w/Proto-Sound 3.0	2013 Volume 2
20-20346-1	New Haven	Turbotrain Passenger Set w/Proto-Sound 3.0	2013 Volume 2
20-20347-1	VIA Rail	Turbotrain Passenger Set w/Proto-Sound 3.0	2013 Volume 2
20-20348-1	New Haven	F-3 ABA Diesel Set With Proto-Sound 3.0 (Hi-Rail Wheels)	2013 Volume 2
20-20348-2	New Haven	F-3 ABA Diesel Set With Proto-Sound 3.0 (Scale Wheels)	2013 Volume 2
20-20349-1	New York Central	F-3 ABA Diesel Set With Proto-Sound 3.0 (Hi-Rail Wheels)	2013 Volume 2
20-20349-2	New York Central	F-3 ABA Diesel Set With Proto-Sound 3.0 (Scale Wheels)	2013 Volume 2
20-20350-1	Texas Special	F-3 ABA Diesel Set With Proto-Sound 3.0 (Hi-Rail Wheels)	2013 Volume 2
20-20350-2	Texas Special	F-3 ABA Diesel Set With Proto-Sound 3.0 (Scale Wheels)	2013 Volume 2
20-20351-1	Union Pacific	F-3 ABA Diesel Set With Proto-Sound 3.0 (Hi-Rail Wheels)	2013 Volume 2
20-20351-2	Union Pacific	F-3 ABA Diesel Set With Proto-Sound 3.0 (Scale Wheels)	2013 Volume 2
20-20352-1	Amtrak	E-8 ABA Diesel Engine Set w/Proto-Sound 3.0	2013 Volume 2
20-20353-1	Chesapeake & Ohio	E-8 ABA Diesel Engine Set w/Proto-Sound 3.0	2013 Volume 2
20-20354-1	Great Northern	E-8 ABA Diesel Engine Set w/Proto-Sound 3.0	2013 Volume 2
20-20355-1	Santa Fe	E-8 ABA Diesel Engine Set w/Proto-Sound 3.0	2013 Volume 2
20-20356-1	Burlington	Pioneer Zephyr Diesel Passenger Set w/Proto-Sound 3.0	2013 Volume 2
20-20357-1	Burlington	Pioneer Zephyr Diesel Passenger Set w/Proto-Sound 3.0	2013 Volume 2
20-20358-1	Boston & Maine	Pioneer Zephyr Diesel Passenger Set w/Proto-Sound 3.0	2013 Volume 2
20-20359-1	Union Pacific	Propane Turbine Locomotive Set w/Proto-Sound 3.0	2013 Volume 2
20-20360-1	Nickel Plate Road	Alco PA ABA Diesel Set With Proto-Sound 3.0	Uncataloged Items
20-20361-1	Boston & Maine	GP-7 Diesel Engine With Proto-Sound 3.0	2014 Volume 1
20-20362-1	Pennsylvania	GP-7 Diesel Engine With Proto-Sound 3.0	2014 Volume 1
20-20363-1	New York Central	GP-7 Diesel Engine With Proto-Sound 3.0	2014 Volume 1
20-20364-1	Detroit Toledo & Ironton	GP-7 Diesel Engine With Proto-Sound 3.0	2014 Volume 1
20-20365-1	Conrail	GE U30C Diesel Engine w/Proto-Sound 3.0 (Hi-Rail Wheels)	2014 Volume 1
20-20366-1	Delaware & Hudson	GE U30C Diesel Engine w/Proto-Sound 3.0 (Hi-Rail Wheels)	2014 Volume 1
20-20367-1	Norfolk & Western	GE U30C Diesel Engine w/Proto-Sound 3.0 (Hi-Rail Wheels)	2014 Volume 1
20-20368-1	CSX	GE U30C Diesel Engine w/Proto-Sound 3.0 (Hi-Rail Wheels)	2014 Volume 1
20-20369-1	Burlington Northern	GE U30C Diesel Engine w/Proto-Sound 3.0 (Hi-Rail Wheels)	2014 Volume 1
20-20370-1	Norfolk Southern	GP38-2 Diesel Engine With Proto-Sound 3.0 (Hi-Rail Wheels)	2014 Volume 1
20-20371-1	Maryland Midland	GP38-2 Diesel Engine With Proto-Sound 3.0 (Hi-Rail Wheels)	2014 Volume 1
20-20372-1	Lehigh Valley	GP38-2 Diesel Engine With Proto-Sound 3.0 (Hi-Rail Wheels)	2014 Volume 1
20-20373-1	Providence & Worcester	GP38-2 Diesel Engine With Proto-Sound 3.0 (Hi-Rail Wheels)	2014 Volume 1
20-20374-1	Norfolk Southern	Dash-8 Narrow Nose Diesel Engine With Proto-Sound 3.0 (Hi-Rail Wheels)	2014 Volume 1
20-20375-1	Canadian National	Dash-8 Narrow Nose Diesel Engine With Proto-Sound 3.0 (Hi-Rail Wheels)	2014 Volume 1
20-20376-1	Union Pacific	Dash-8 Narrow Nose Diesel Engine With Proto-Sound 3.0 (Hi-Rail Wheels)	2014 Volume 1
20-20377-1	CSX	Dash-8 Narrow Nose Diesel Engine With Proto-Sound 3.0 (Hi-Rail Wheels)	2014 Volume 1
20-20378-1	Canadian National	FM Train Master Diesel Engine With Proto-Sound 3.0 (Hi-Rail Wheels)	2014 Volume 1
20-20379-1	Norfolk & Western	FM Train Master Diesel Engine With Proto-Sound 3.0 (Hi-Rail Wheels)	2014 Volume 1
20-20380-1	Southern Pacific	FM Train Master Diesel Engine With Proto-Sound 3.0 (Hi-Rail Wheels)	2014 Volume 1
20-20381-1	Erie Lackawanna	FM Train Master Diesel Engine With Proto-Sound 3.0 (Hi-Rail Wheels)	2014 Volume 1
20-20382-1	BNSF	AC4400cw Diesel Engine w/Proto-Sound 3.0 (Hi-Rail Wheels)	2014 Volume 1
20-20383-1	Canadian Pacific	AC4400cw Diesel Engine w/Proto-Sound 3.0 (Hi-Rail Wheels)	2014 Volume 1
20-20384-1	CSX	AC4400cw Diesel Engine w/Proto-Sound 3.0 (Hi-Rail Wheels)	2014 Volume 1
20-20385-1	Union Pacific	AC4400cw Diesel Engine w/Proto-Sound 3.0 (Hi-Rail Wheels)	2014 Volume 1
20-20386-1	Union Pacific	M10000 Diesel Passenger Set w/Proto-Sound 3.0	2014 Volume 1
20-20387-1	Union Pacific	M10000 Diesel Passenger Set w/Proto-Sound 3.0	2014 Volume 1
20-20388-1	Northern Pacific	F-7 ABA Diesel Set w/Proto-Sound 3.0 (Hi-Rail Wheels)	2014 Volume 1
20-20389-1	Richmond, Fredericksburg & Potoma	F-7 ABA Diesel Set w/Proto-Sound 3.0 (Hi-Rail Wheels)	2014 Volume 1
20-20390-1	Southern Pacific	F-7 ABA Diesel Set w/Proto-Sound 3.0 (Hi-Rail Wheels)	2014 Volume 1
20-20391-1	Alaska	F-7 ABA Diesel Set w/Proto-Sound 3.0 (Hi-Rail Wheels)	2014 Volume 1

20-20394-1	Union Pacific	AC4400cw Diesel Engine w/Proto-Sound 3.0 (Hi-Rail Wheels)	2014 Volume 1
20-20395-1	CSX	AC4400cw Diesel Engine w/Proto-Sound 3.0 (Hi-Rail Wheels)	2014 Volume 1
20-20396-1	Long Island	GP38-2 Diesel Engine With Proto-Sound 3.0 (Hi-Rail Wheels)	Uncataloged Items
20-20397-1	Southern Pacific	E-8 ABA Diesel Engine Set w/Proto-Sound 3.0	2014 Volume 2
20-20398-1	Pennsylvania	E-8 ABA Diesel Engine Set w/Proto-Sound 3.0	2014 Volume 2
20-20399-1	New York Central	E-8 ABA Diesel Engine Set w/Proto-Sound 3.0	2014 Volume 2
20-20400-1	Norfolk & Western	E-8 ABA Diesel Engine Set w/Proto-Sound 3.0	2014 Volume 2
20-20401-1	Lehigh Valley	F-3 ABA Diesel Set With Proto-Sound 3.0 (Hi-Rail Wheels)	2014 Volume 2
20-20402-1	Great Northern	F-3 ABA Diesel Set With Proto-Sound 3.0 (Hi-Rail Wheels)	2014 Volume 2
20-20403-1	Lackawanna	F-3 ABA Diesel Set With Proto-Sound 3.0 (Hi-Rail Wheels)	2014 Volume 2
20-20404-1	SOO Line	F-3 ABA Diesel Set With Proto-Sound 3.0 (Hi-Rail Wheels)	2014 Volume 2
20-20405-1	Delaware & Hudson	Sharknose AB Diesel Set w/Proto-Sound 3.0	2014 Volume 2
20-20406-1	Pennsylvania	Sharknose AB Diesel Set w/Proto-Sound 3.0	2014 Volume 2
20-20407-1	Baltimore & Ohio	Sharknose AB Diesel Set w/Proto-Sound 3.0	2014 Volume 2
20-20408-1	New York Central	Sharknose AB Diesel Set w/Proto-Sound 3.0	2014 Volume 2
20-20409-1	Indiana Railroad	SD40-2 Diesel Engine With Proto-Sound 3.0	2014 Volume 2
20-20410-1	CSX	SD40-2 Diesel Engine With Proto-Sound 3.0	2014 Volume 2
20-20411-1	Kansas City Southern	SD40-2 Diesel Engine With Proto-Sound 3.0	2014 Volume 2
20-20412-1	Milwaukee Road	SD40-2 Diesel Engine With Proto-Sound 3.0	2014 Volume 2
20-20413-1	Burlington Northern	GP-30 Diesel Engine With Proto-Sound 3.0	2014 Volume 2
20-20414-1	Union Pacific	GP-30 Diesel Engine With Proto-Sound 3.0	2014 Volume 2
20-20415-1	Canadian Pacific	GP-30 Diesel Engine With Proto-Sound 3.0	2014 Volume 2
20-20416-1	Reading	GP-30 Diesel Engine With Proto-Sound 3.0	2014 Volume 2
20-20417-1	BNSF	Dash-8 Diesel Engine w/Proto-Sound 3.0 (Hi-Rail Wheels)	2014 Volume 2
20-20418-1	Norfolk Southern	Dash-8 Diesel Engine w/Proto-Sound 3.0 (Hi-Rail Wheels)	2014 Volume 2
20-20419-1	CSX	Dash-8 Diesel Engine w/Proto-Sound 3.0 (Hi-Rail Wheels)	2014 Volume 2
20-20420-1	Conrail	Dash-8 Diesel Engine w/Proto-Sound 3.0 (Hi-Rail Wheels)	2014 Volume 2
20-20422-1	Chicago North Western	SD50 Diesel Engine w/Proto-Sound 3.0 (Hi-Rail Wheels)	2014 Volume 2
20-20423-1	Norfolk Southern	SD50 Diesel Engine w/Proto-Sound 3.0 (Hi-Rail Wheels)	2014 Volume 2
20-20424-1	Chessie	SD50 Diesel Engine w/Proto-Sound 3.0 (Hi-Rail Wheels)	2014 Volume 2
20-20425-1	Denver & Rio Grande	SD50 Diesel Engine w/Proto-Sound 3.0 (Hi-Rail Wheels)	2014 Volume 2
20-20426-1	BNSF	SD70ACe Diesel Engine w/Proto-Sound 3.0 (Hi-Rail Wheels)	2014 Volume 2
20-20427-1	George H. Bush	SD70ACe Diesel Engine w/Proto-Sound 3.0 (Hi-Rail Wheels)	2014 Volume 2
20-20428-1	Chicago North Western	SD70ACe Diesel Engine w/Proto-Sound 3.0 (Hi-Rail Wheels)	2014 Volume 2
20-20429-1	Electro Motive	SD70ACe Diesel Engine w/Proto-Sound 3.0 (Hi-Rail Wheels)	2014 Volume 2
20-20430-1	Electro Motive	SD70ACe Diesel Engine w/Proto-Sound 3.0 (Hi-Rail Wheels)	2014 Volume 2
20-20431-1	Indiana Railway	SD-9043MAC Diesel Engine With Proto-Sound 3.0	2014 Volume 2
20-20432-1	Conrail	SD-80MAC Diesel Engine With Proto-Sound 3.0	2014 Volume 2
20-20433-1	Norfolk Southern	SD-80MAC Diesel Engine With Proto-Sound 3.0	2014 Volume 2
20-20434-1	Union Pacific	SD-9043MAC Diesel Engine With Proto-Sound 3.0	2014 Volume 2
20-20435-1	CIT Rail	SD-9043MAC Diesel Engine With Proto-Sound 3.0	2014 Volume 2
20-20436-1	Monon	F-3 AA Diesel Set With Proto-Sound 3.0 (Hi-Rail Wheels)	Uncataloged Items
20-20437-1	FM Demonstrator	FM Train Master Diesel Engine With Proto-Sound 3.0 (Hi-Rail Wheels)	Uncataloged Items
20-20438-1	FM Demonstrator	FM Train Master Diesel Engine With Proto-Sound 3.0 (Hi-Rail Wheels)	Uncataloged Items
20-20439-1	DM&IR	SD40T-3 Tunnel Motor Diesel Engine w/Proto-Sound 3.0 (Hi-Rail Wheels)	2015 Volume 1
20-20440-1	Bessemer & Lake Erie	SD40T-3 Tunnel Motor Diesel Engine w/Proto-Sound 3.0 (Hi-Rail Wheels)	2015 Volume 1
20-20441-1	Union Pacific	SD40T-2 Tunnel Motor Diesel Engine w/Proto-Sound 3.0 (Hi-Rail Wheels)	2015 Volume 1
20-20442-1	Southern Pacific	SD45T-2 Tunnel Motor Diesel Engine w/Proto-Sound 3.0 (Hi-Rail Wheels)	2015 Volume 1
20-20443-1	St. Louis Southwestern	SD45T-2 Tunnel Motor Diesel Engine w/Proto-Sound 3.0 (Hi-Rail Wheels)	2015 Volume 1
20-20444-1	Norfolk Southern	SD60M Diesel Engine With Proto-Sound 3.0	2015 Volume 1
20-20445-1	BNSF	SD60M Diesel Engine With Proto-Sound 3.0	2015 Volume 1
20-20446-1	CSX	SD60M Diesel Engine With Proto-Sound 3.0	2015 Volume 1
20-20447-1	Union Pacific	SD60M Diesel Engine With Proto-Sound 3.0	2015 Volume 1
20-20448-1	Alaska	SD70Mac Diesel Engine w/Proto-Sound 3.0 (Hi-Rail Wheels)	2015 Volume 1
20-20449-1	Burlington Northern	SD70Mac Diesel Engine w/Proto-Sound 3.0 (Hi-Rail Wheels)	2015 Volume 1
20-20450-1	Conrail	SD70Mac Diesel Engine w/Proto-Sound 3.0 (Hi-Rail Wheels)	2015 Volume 1
20-20451-1	Kansas City Southern	SD70Mac Diesel Engine w/Proto-Sound 3.0 (Hi-Rail Wheels)	2015 Volume 1
20-20452-1	Alaska	SD70Mac Diesel Engine w/Proto-Sound 2.0 (Hi-Rail Wheels)	2015 Volume 1
20-20453-1	Union Pacific	GP38-2 Diesel Engine With Proto-Sound 3.0 (Hi-Rail Wheels)	2015 Volume 1
20-20454-1	Santa Fe	GP38-2 Diesel Engine With Proto-Sound 3.0 (Hi-Rail Wheels)	2015 Volume 1
20-20455-1	Boston & Maine	GP38-2 Diesel Engine With Proto-Sound 3.0 (Hi-Rail Wheels)	2015 Volume 1
20-20456-1	Canadian National	GP38-2 Diesel Engine With Proto-Sound 3.0 (Hi-Rail Wheels)	2015 Volume 1
20-20457-1	Seaboard Coast Line	SD45 Low Hood Diesel Engine w/Proto-Sound 3.0 (Hi-Rail Wheels)	2015 Volume 1
20-20458-1	Wisconsin Central	SD45 Low Hood Diesel Engine w/Proto-Sound 3.0 (Hi-Rail Wheels)	2015 Volume 1
20-20459-1	Norfolk Southern	SD45 Low Hood Diesel Engine w/Proto-Sound 3.0 (Hi-Rail Wheels)	2015 Volume 1
20-20460-1	BNSF	SD45 Low Hood Diesel Engine w/Proto-Sound 3.0 (Hi-Rail Wheels)	2015 Volume 1
20-20461-1	Santa Fe	E-6 ABA Diesel Engine Set With Proto-Sound 3.0	2015 Volume 1

20-20462-1	Milwaukee Road	E-6 ABA Diesel Engine Set With Proto-Sound 3.0	2015 Volume 1
20-20463-1	Illinois Central	E-6 ABA Diesel Engine Set With Proto-Sound 3.0	2015 Volume 1
20-20464-1	Atlantic Coast Line	E-6 ABA Diesel Engine Set With Proto-Sound 3.0	2015 Volume 1
20-20471-1	New York Central	C-Liner A Unit Diesel Engine With Proto-Sound 3.0	2015 Volume 1
20-20472-1	New York Central	C-Liner A Unit Diesel Engine With Proto-Sound 3.0	2015 Volume 1
20-20473-1	New Haven	C-Liner A Unit Diesel Engine With Proto-Sound 3.0	2015 Volume 1
20-20474-1	New Haven	C-Liner A Unit Diesel Engine With Proto-Sound 3.0	2015 Volume 1
20-20475-1	Canadian National	C-Liner A Unit Diesel Engine With Proto-Sound 3.0	2015 Volume 1
20-20476-1	Canadian National	C-Liner A Unit Diesel Engine With Proto-Sound 3.0	2015 Volume 1
20-20477-1	Pennsylvania	C-Liner A Unit Diesel Engine With Proto-Sound 3.0	2015 Volume 1
20-20478-1	Pennsylvania	C-Liner A Unit Diesel Engine With Proto-Sound 3.0	2015 Volume 1
20-20480-1	Long Island	C-Liner A Unit Diesel Engine Set With Proto-Sound 3.0	Uncataloged Items
20-20481-1	Long Island	C-Liner A Unit Diesel Engine Set With Proto-Sound 3.0	Uncataloged Items
20-20482-1	Long Island	C-Liner A Unit Diesel Engine Set With Proto-Sound 3.0	Uncataloged Items
20-20483-1	Pittsburgh & Lake Erie	GP38-2 Diesel Engine With Proto-Sound 3.0 (Hi-Rail Wheels)	2015 Volume 2
20-20484-1	Pittsburgh & Lake Erie	GP38-2 Diesel Engine With Proto-Sound 3.0 (Hi-Rail Wheels)	2015 Volume 2
20-20485-1	Conrail	GP38-2 Diesel Engine With Proto-Sound 3.0 (Hi-Rail Wheels)	2015 Volume 2
20-20486-1	Kansas City Southern	GP38-2 Diesel Engine With Proto-Sound 3.0 (Hi-Rail Wheels)	2015 Volume 2
20-20487-1	Kansas City Southern	GP38-2 Diesel Engine With Proto-Sound 3.0 (Hi-Rail Wheels)	2015 Volume 2
20-20488-1	Missouri Pacific	GP38-2 Diesel Engine With Proto-Sound 3.0 (Hi-Rail Wheels)	2015 Volume 2
20-20489-1	Missouri Pacific	GP38-2 Diesel Engine With Proto-Sound 3.0 (Hi-Rail Wheels)	2015 Volume 2
20-20490-1	Baltimore & Ohio	GP-30 Diesel Engine With Proto-Sound 3.0	2015 Volume 2
20-20491-1	Baltimore & Ohio	GP-30 Diesel Engine With Proto-Sound 3.0	2015 Volume 2
20-20492-1	Chicago North Western	GP-30 Diesel Engine With Proto-Sound 3.0	2015 Volume 2
20-20493-1	Chicago North Western	GP-30 Diesel Engine With Proto-Sound 3.0	2015 Volume 2
20-20494-1	Milwaukee Road	GP-30 Diesel Engine With Proto-Sound 3.0	2015 Volume 2
20-20495-1	Milwaukee Road	GP-30 Diesel Engine With Proto-Sound 3.0	2015 Volume 2
20-20496-1	Gulf Mobile & Ohio	GP-30 Diesel Engine With Proto-Sound 3.0	2015 Volume 2
20-20497-1	Gulf Mobile & Ohio	GP-30 Diesel Engine With Proto-Sound 3.0	2015 Volume 2
20-20498-1	EMD Demo	GP-30 Diesel Engine With Proto-Sound 3.0	2015 Volume 2
20-20499-1	Canadian National	ES44AC Diesel Engine w/Proto-Sound 3.0 (Hi-Rail Wheels)	2015 Volume 2
20-20500-1	Canadian National	ES44AC Diesel Engine w/Proto-Sound 3.0 (Hi-Rail Wheels)	2015 Volume 2
20-20501-1	Florida East Coast	ES44AC Diesel Engine w/Proto-Sound 3.0 (Hi-Rail Wheels)	2015 Volume 2
20-20502-1	Florida East Coast	ES44AC Diesel Engine w/Proto-Sound 3.0 (Hi-Rail Wheels)	2015 Volume 2
20-20503-1	Norfolk Southern	ES44AC Diesel Engine w/Proto-Sound 3.0 (Hi-Rail Wheels)	2015 Volume 2
20-20504-1	Norfolk Southern	ES44AC Diesel Engine w/Proto-Sound 3.0 (Hi-Rail Wheels)	2015 Volume 2
20-20505-1	Pennsylvania	ES44AC Diesel Engine w/Proto-Sound 3.0 (Hi-Rail Wheels)	2015 Volume 2
20-20506-1	GE Hybrid Evolution	ES44AC Diesel Engine w/Proto-Sound 3.0 (Hi-Rail Wheels)	2015 Volume 2
20-20507-1	GE Hybrid Evolution	ES44AC Diesel Engine w/Proto-Sound 3.0 (Hi-Rail Wheels)	2015 Volume 2
20-20508-1	GE Next Fuel	ES44AC Diesel Engine w/Proto-Sound 3.0 (Hi-Rail Wheels)	2015 Volume 2
20-20509-1	GE Next Fuel	ES44AC Diesel Engine w/Proto-Sound 3.0 (Hi-Rail Wheels)	2015 Volume 2
20-20510-1	BNSF	ES44DC Diesel Engine w/Proto-Sound 3.0 (Hi-Rail Wheels)	2015 Volume 2
20-20511-1	BNSF	ES44DC Diesel Engine w/Proto-Sound 3.0 (Hi-Rail Wheels)	2015 Volume 2
20-20512-1	Iowa Interstate	ES44DC Diesel Engine w/Proto-Sound 3.0 (Hi-Rail Wheels)	2015 Volume 2
20-20513-1	CSX	ES44AC Diesel Engine w/Proto-Sound 3.0 (Hi-Rail Wheels)	2015 Volume 2
20-20514-1	Norfolk Southern	SD70ACe Diesel Engine w/Proto-Sound 3.0 (Hi-Rail Wheels)	2015 Volume 2
20-20515-1	Norfolk Southern	SD70ACe Diesel Engine w/Proto-Sound 3.0 (Hi-Rail Wheels)	2015 Volume 2
20-20516-1	Denver & Rio Grande	SD70ACe Diesel Engine w/Proto-Sound 3.0 (Hi-Rail Wheels)	2015 Volume 2
20-20517-1	Missouri Pacific	SD70ACe Diesel Engine w/Proto-Sound 3.0 (Hi-Rail Wheels)	2015 Volume 2
20-20518-1	Union Pacific	SD70ACe Diesel Engine w/Proto-Sound 3.0 (Hi-Rail Wheels)	2015 Volume 2
20-20519-1	Union Pacific	SD70ACe Diesel Engine w/Proto-Sound 3.0 (Hi-Rail Wheels)	2015 Volume 2
20-20520-1	BNSF	SD70ACe Diesel Engine w/Proto-Sound 3.0 (Hi-Rail Wheels)	2015 Volume 2
20-20521-1	BNSF	SD70ACe Diesel Engine w/Proto-Sound 3.0 (Hi-Rail Wheels)	2015 Volume 2
20-20522-1	Canadian National	SD70ACe Diesel Engine w/Proto-Sound 3.0 (Hi-Rail Wheels)	2015 Volume 2
20-20523-1	Canadian National	SD70ACe Diesel Engine w/Proto-Sound 3.0 (Hi-Rail Wheels)	2015 Volume 2
20-20524-1	Florida East Coast	SD70M-2 Diesel Engine w/Proto-Sound 3.0 (Hi-Rail Wheels)	2015 Volume 2
20-20525-1	Florida East Coast	SD70M-2 Diesel Engine w/Proto-Sound 3.0 (Hi-Rail Wheels)	2015 Volume 2
20-20526-1	Montana Rail Link	SD70ACe Diesel Engine w/Proto-Sound 3.0 (Hi-Rail Wheels)	2015 Volume 2
20-20527-1	Montana Rail Link	SD70ACe Diesel Engine w/Proto-Sound 3.0 (Hi-Rail Wheels)	2015 Volume 2
20-20528-1	Burlington	GP-40 Diesel Engine w/Proto-Sound 3.0 (Hi-Rail Wheels)	2015 Volume 2
20-20529-1	Burlington	GP-40 Diesel Engine w/Proto-Sound 3.0 (Hi-Rail Wheels)	2015 Volume 2
20-20530-1	Alaska	GP-40 Diesel Engine w/Proto-Sound 3.0 (Hi-Rail Wheels)	2015 Volume 2
20-20531-1	Alaska	GP-40 Diesel Engine w/Proto-Sound 3.0 (Hi-Rail Wheels)	2015 Volume 2
20-20532-1	SOO Line	GP-40 Diesel Engine w/Proto-Sound 3.0 (Hi-Rail Wheels)	2015 Volume 2
20-20533-1	SOO Line	GP-40 Diesel Engine w/Proto-Sound 3.0 (Hi-Rail Wheels)	2015 Volume 2
20-20534-1	Ohio Central	GP-40 Diesel Engine w/Proto-Sound 3.0 (Hi-Rail Wheels)	2015 Volume 2
20-20535-1	Ohio Central	GP-40 Diesel Engine w/Proto-Sound 3.0 (Hi-Rail Wheels)	2015 Volume 2

20-20536-1	Southern	SD-35 Diesel Engine w/Proto-Sound 3.0 (Hi-Rail Wheels)	2015 Volume 2
20-20537-1	Southern	SD-35 Diesel Engine w/Proto-Sound 3.0 (Hi-Rail Wheels)	2015 Volume 2
20-20538-1	Western Maryland	SD-35 Diesel Engine w/Proto-Sound 3.0 (Hi-Rail Wheels)	2015 Volume 2
20-20539-1	Western Maryland	SD-35 Diesel Engine w/Proto-Sound 3.0 (Hi-Rail Wheels)	2015 Volume 2
20-20540-1	Pennsylvania	SD-35 Diesel Engine w/Proto-Sound 3.0 (Hi-Rail Wheels)	2015 Volume 2
20-20541-1	Pennsylvania	SD-35 Diesel Engine w/Proto-Sound 3.0 (Hi-Rail Wheels)	2015 Volume 2
20-20542-1	Chessie	SD-35 Diesel Engine w/Proto-Sound 3.0 (Hi-Rail Wheels)	2015 Volume 2
20-20543-1	Chessie	SD-35 Diesel Engine w/Proto-Sound 3.0 (Hi-Rail Wheels)	2015 Volume 2
20-20544-1	Allegheny Valley Railroad	GP-9 Diesel Engine With Proto-Sound 3.0	2015 Volume 2
20-20545-1	Allegheny Valley Railroad	GP-9 Diesel Engine With Proto-Sound 3.0	2015 Volume 2
20-20546-1	Grand Trunk Western	GP-9 Diesel Engine With Proto-Sound 3.0	2015 Volume 2
20-20547-1	Grand Trunk Western	GP-9 Diesel Engine With Proto-Sound 3.0	2015 Volume 2
20-20548-1	New York Central	GP-9 Diesel Engine With Proto-Sound 3.0	2015 Volume 2
20-20549-1	New York Central	GP-9 Diesel Engine With Proto-Sound 3.0	2015 Volume 2
20-20550-1	Seaboard	GP-9 Diesel Engine With Proto-Sound 3.0	2015 Volume 2
20-20551-1	Seaboard	GP-9 Diesel Engine With Proto-Sound 3.0	2015 Volume 2
20-20552-1	Bessemer & Lake Erie	F-7 A Unit Diesel Engine w/Proto-Sound 3.0 (Hi-Rail Wheels)	2015 Volume 2
20-20553-1	Bessemer & Lake Erie	F-7 A Unit Diesel Engine w/Proto-Sound 3.0 (Hi-Rail Wheels)	2015 Volume 2
20-20554-1	Canadian National	F-7 A Unit Diesel Engine w/Proto-Sound 3.0 (Hi-Rail Wheels)	2015 Volume 2
20-20555-1	Canadian National	F-7 A Unit Diesel Engine w/Proto-Sound 3.0 (Hi-Rail Wheels)	2015 Volume 2
20-20556-1	Norfolk Southern	F-7 A Unit Diesel Engine w/Proto-Sound 3.0 (Hi-Rail Wheels)	2015 Volume 2
20-20557-1	Norfolk Southern	F-7 A Unit Diesel Engine w/Proto-Sound 3.0 (Hi-Rail Wheels)	2015 Volume 2
20-20558-1	Santa Fe	F-7 A Unit Diesel Engine w/Proto-Sound 3.0 (Hi-Rail Wheels)	2015 Volume 2
20-20559-1	Santa Fe	F-7 A Unit Diesel Engine w/Proto-Sound 3.0 (Hi-Rail Wheels)	2015 Volume 2
20-20561-1	Wheeling & Lake Erie	GP-40 Diesel Engine w/Proto-Sound 3.0 (Hi-Rail Wheels)	Uncataloged Items
20-20562-1	Wheeling & Lake Erie	GP-40 Diesel Engine w/Proto-Sound 3.0 (Hi-Rail Wheels)	Uncataloged Items
20-20563-1	Wheeling & Lake Erie	GP-40 Diesel Engine w/Proto-Sound 3.0 (Hi-Rail Wheels)	Uncataloged Items
20-20564-1	Wheeling & Lake Erie	GP-40 Diesel Engine w/Proto-Sound 3.0 (Hi-Rail Wheels)	Uncataloged Items
20-20566-1	Union Pacific	DDA40X Diesel Engine With Proto-Sound 3.0	2016 Volume 1
20-20567-1	Union Pacific	DDA40X Diesel Engine With Proto-Sound 3.0	2016 Volume 1
20-20568-1	Union Pacific	DDA40X Diesel Engine With Proto-Sound 3.0	2016 Volume 1
20-20569-1	Union Pacific	DDA40X Diesel Engine With Proto-Sound 3.0	2016 Volume 1
20-20570-1	CSX	GP-40 Diesel Engine w/Proto-Sound 3.0 (Hi-Rail Wheels)	2016 Volume 1
20-20571-1	CSX	GP-40 Diesel Engine w/Proto-Sound 3.0 (Hi-Rail Wheels)	2016 Volume 1
20-20572-1	Norfolk Southern	GP-40 Diesel Engine w/Proto-Sound 3.0 (Hi-Rail Wheels)	2016 Volume 1
20-20573-1	Norfolk Southern	GP-40 Diesel Engine w/Proto-Sound 3.0 (Hi-Rail Wheels)	2016 Volume 1
20-20574-1	BNSF	GP-40 Diesel Engine w/Proto-Sound 3.0 (Hi-Rail Wheels)	2016 Volume 1
20-20575-1	BNSF	GP-40 Diesel Engine w/Proto-Sound 3.0 (Hi-Rail Wheels)	2016 Volume 1
20-20576-1	U.S. Army	GP-40 Diesel Engine w/Proto-Sound 3.0 (Hi-Rail Wheels)	2016 Volume 1
20-20577-1	U.S. Army	GP-40 Diesel Engine w/Proto-Sound 3.0 (Hi-Rail Wheels)	2016 Volume 1
20-20578-1	Norfolk Southern	GP-40 Diesel Engine w/Proto-Sound 3.0 (Hi-Rail Wheels)	2016 Volume 1
20-20579-1	Buffalo & Pittsburgh	SD40-2 Diesel Engine With Proto-Sound 3.0	2016 Volume 1
20-20580-1	Buffalo & Pittsburgh	SD40-2 Diesel Engine With Proto-Sound 3.0	2016 Volume 1
20-20581-1	Reading & Northern	SD40-2 Diesel Engine With Proto-Sound 3.0	2016 Volume 1
20-20582-1	Reading & Northern	SD40-2 Diesel Engine With Proto-Sound 3.0	2016 Volume 1
20-20583-1	Burlington Northern	SD40-2 Diesel Engine With Proto-Sound 3.0	2016 Volume 1
20-20584-1	Norfolk Southern	SD40-2 Diesel Engine With Proto-Sound 3.0	2016 Volume 1
20-20585-1	Pennsylvania	Alco S-2 Switcher Diesel Engine w/Proto-Sound 3.0	2016 Volume 1
20-20586-1	Pennsylvania	Alco S-2 Switcher Diesel Engine w/Proto-Sound 3.0	2016 Volume 1
20-20587-1	New Haven	Alco S-2 Switcher Diesel Engine w/Proto-Sound 3.0	2016 Volume 1
20-20588-1	New Haven	Alco S-2 Switcher Diesel Engine w/Proto-Sound 3.0	2016 Volume 1
20-20589-1	New York Central	Alco S-2 Switcher Diesel Engine w/Proto-Sound 3.0	2016 Volume 1
20-20590-1	New York Central	Alco S-2 Switcher Diesel Engine w/Proto-Sound 3.0	2016 Volume 1
20-20591-1	Long Island	Alco S-2 Switcher Diesel Engine w/Proto-Sound 3.0	2016 Volume 1
20-20592-1	Long Island	Alco S-2 Switcher Diesel Engine w/Proto-Sound 3.0	2016 Volume 1
20-20593-1	Norfolk Southern	SD60E Diesel Engine w/Proto-Sound 3.0 (Hi-Rail Wheels)	2016 Volume 1
20-20594-1	Norfolk Southern	SD60E Diesel Engine w/Proto-Sound 3.0 (Hi-Rail Wheels)	2016 Volume 1
20-20595-1	Norfolk Southern	SD60E Diesel Engine w/Proto-Sound 3.0 (Hi-Rail Wheels)	2016 Volume 1
20-20596-1	Norfolk Southern	SD60E Diesel Engine w/Proto-Sound 3.0 (Hi-Rail Wheels)	2016 Volume 1
20-20597-1	Norfolk Southern	SD60E Diesel Engine w/Proto-Sound 3.0 (Hi-Rail Wheels)	2016 Volume 1
20-20603-1	Reading	F-7 A Unit Diesel Engine w/Proto-Sound 3.0 (Hi-Rail Wheels)	2016 Volume 1
20-20604-1	Reading	F-7 A Unit Diesel Engine w/Proto-Sound 3.0 (Hi-Rail Wheels)	2016 Volume 1
20-20605-1	Baltimore & Ohio	F-7 A Unit Diesel Engine w/Proto-Sound 3.0 (Hi-Rail Wheels)	2016 Volume 1
20-20606-1	Baltimore & Ohio	F-7 A Unit Diesel Engine w/Proto-Sound 3.0 (Hi-Rail Wheels)	2016 Volume 1
20-20607-1	New Haven	F-7 A Unit Diesel Engine w/Proto-Sound 3.0 (Hi-Rail Wheels)	2016 Volume 1
20-20608-1	New Haven	F-7 A Unit Diesel Engine w/Proto-Sound 3.0 (Hi-Rail Wheels)	2016 Volume 1
20-20609-1	Pan Am Railways	F-7 A Unit Diesel Engine w/Proto-Sound 3.0 (Hi-Rail Wheels)	2016 Volume 1

20-20610-1	Pan Am Railways	F-7 A Unit Diesel Engine w/Proto-Sound 3.0 (Hi-Rail Wheels)	2016 Volume 1
20-20611-1	Chesapeake & Ohio	F-7 A Unit Diesel Engine w/Proto-Sound 3.0 (Hi-Rail Wheels)	2016 Volume 1
20-20612-1	Chesapeake & Ohio	F-7 A Unit Diesel Engine w/Proto-Sound 3.0 (Hi-Rail Wheels)	2016 Volume 1
20-20613-1	Union Pacific	E-8 A Unit Diesel Engine w/Proto-Sound 3.0 (Hi-Rail Wheels)	2016 Volume 1
20-20614-1	Union Pacific	E-8 A Unit Diesel Engine w/Proto-Sound 3.0 (Hi-Rail Wheels)	2016 Volume 1
20-20615-1	Erie	E-8 A Unit Diesel Engine w/Proto-Sound 3.0 (Hi-Rail Wheels)	2016 Volume 1
20-20616-1	Erie	E-8 A Unit Diesel Engine w/Proto-Sound 3.0 (Hi-Rail Wheels)	2016 Volume 1
20-20617-1	Wabash	E-8 A Unit Diesel Engine w/Proto-Sound 3.0 (Hi-Rail Wheels)	2016 Volume 1
20-20618-1	Wabash	E-8 A Unit Diesel Engine w/Proto-Sound 3.0 (Hi-Rail Wheels)	2016 Volume 1
20-20619-1	Southern	E-8 A Unit Diesel Engine w/Proto-Sound 3.0 (Hi-Rail Wheels)	2016 Volume 1
20-20620-1	Southern	E-8 A Unit Diesel Engine w/Proto-Sound 3.0 (Hi-Rail Wheels)	2016 Volume 1
20-20621-1	Santa Fe	E-8 A Unit Diesel Engine w/Proto-Sound 3.0 (Hi-Rail Wheels)	2016 Volume 1
20-20622-1	Santa Fe	E-8 A Unit Diesel Engine w/Proto-Sound 3.0 (Hi-Rail Wheels)	2016 Volume 1
20-20623-1	EMD Demonstrator	FT A Unit Diesel Engine w/Proto-Sound 3.0 (Hi-Rail Wheels)	2016 Volume 1
20-20624-1	EMD Demonstrator	FT A Unit Diesel Engine w/Proto-Sound 3.0 (Hi-Rail Wheels)	2016 Volume 1
20-20625-1	Santa Fe	FT A Unit Diesel Engine w/Proto-Sound 3.0 (Hi-Rail Wheels)	2016 Volume 1
20-20626-1	Santa Fe	FT A Unit Diesel Engine w/Proto-Sound 3.0 (Hi-Rail Wheels)	2016 Volume 1
20-20627-1	Great Northern	FT A Unit Diesel Engine w/Proto-Sound 3.0 (Hi-Rail Wheels)	2016 Volume 1
20-20628-1	Great Northern	FT A Unit Diesel Engine w/Proto-Sound 3.0 (Hi-Rail Wheels)	2016 Volume 1
20-20629-1	Boston & Maine	FT A Unit Diesel Engine w/Proto-Sound 3.0 (Hi-Rail Wheels)	2016 Volume 1
20-20630-1	Boston & Maine	FT A Unit Diesel Engine w/Proto-Sound 3.0 (Hi-Rail Wheels)	2016 Volume 1
20-20631-1	MTA	R-32 4-Car Subway Set with Proto-Sound 3.0	2016 Volume 1
20-20632-1	CSX	AC4400cw Diesel Engine w/Proto-Sound 3.0 (Hi-Rail Wheels)	2016 Volume 2
20-20633-1	CSX	AC4400cw Diesel Engine w/Proto-Sound 3.0 (Hi-Rail Wheels)	2016 Volume 2
20-20634-1	CSX	AC4400cw Diesel Engine w/Proto-Sound 3.0 (Hi-Rail Wheels)	2016 Volume 2
20-20635-1	Norfolk Southern	AC4400cw Diesel Engine w/Proto-Sound 3.0 (Hi-Rail Wheels)	2016 Volume 2
20-20636-1	Norfolk Southern	AC4400cw Diesel Engine w/Proto-Sound 3.0 (Hi-Rail Wheels)	2016 Volume 2
20-20637-1	BNSF	AC4400cw Diesel Engine w/Proto-Sound 3.0 (Hi-Rail Wheels)	2016 Volume 2
20-20638-1	BNSF	AC4400cw Diesel Engine w/Proto-Sound 3.0 (Hi-Rail Wheels)	2016 Volume 2
20-20639-1	Kansas City Southern	AC4400cw Diesel Engine w/Proto-Sound 3.0 (Hi-Rail Wheels)	2016 Volume 2
20-20640-1	Kansas City Southern	AC4400cw Diesel Engine w/Proto-Sound 3.0 (Hi-Rail Wheels)	2016 Volume 2
20-20641-1	Union Pacific	AC4400cw Diesel Engine w/Proto-Sound 3.0 (Hi-Rail Wheels)	2016 Volume 2
20-20642-1	Union Pacific	AC4400cw Diesel Engine w/Proto-Sound 3.0 (Hi-Rail Wheels)	2016 Volume 2
20-20643-1	Seaboard Systems	GP38-2 Diesel Engine With Proto-Sound 3.0 (Hi-Rail Wheels)	2016 Volume 2
20-20644-1	Seaboard Systems	GP38-2 Diesel Engine With Proto-Sound 3.0 (Hi-Rail Wheels)	2016 Volume 2
20-20645-1	New York Container Terminal	GP38-2 Diesel Engine With Proto-Sound 3.0 (Hi-Rail Wheels)	2016 Volume 2
20-20646-1	Canadian Pacific	GP38-2 Diesel Engine With Proto-Sound 3.0 (Hi-Rail Wheels)	2016 Volume 2
20-20647-1	Detroit Toledo & Ironton	GP38-2 Diesel Engine With Proto-Sound 3.0 (Hi-Rail Wheels)	2016 Volume 2
20-20648-1	Norfolk Southern	GP38-2 Diesel Engine With Proto-Sound 3.0 (Hi-Rail Wheels)	2016 Volume 2
20-20649-1	Pennsylvania	SD45 Low Hood Diesel Engine w/Proto-Sound 3.0 (Hi-Rail Wheels)	2016 Volume 2
20-20650-1	Pennsylvania	SD45 Low Hood Diesel Engine w/Proto-Sound 3.0 (Hi-Rail Wheels)	2016 Volume 2
20-20651-1	Delaware & Hudson	SD45 Low Hood Diesel Engine w/Proto-Sound 3.0 (Hi-Rail Wheels)	2016 Volume 2
20-20652-1	Delaware & Hudson	SD45 Low Hood Diesel Engine w/Proto-Sound 3.0 (Hi-Rail Wheels)	2016 Volume 2
20-20653-1	Northern Pacific	SD45 Low Hood Diesel Engine w/Proto-Sound 3.0 (Hi-Rail Wheels)	2016 Volume 2
20-20654-1	Northern Pacific	SD45 Low Hood Diesel Engine w/Proto-Sound 3.0 (Hi-Rail Wheels)	2016 Volume 2
20-20655-1	Norfolk Southern	SD45 Low Hood Diesel Engine w/Proto-Sound 3.0 (Hi-Rail Wheels)	2016 Volume 2
20-20656-1	Norfolk Southern	Dash-9 Diesel Engine With Proto-Sound 3.0 (Hi-Rail Wheels)	2016 Volume 2
20-20657-1	Norfolk Southern	Dash-9 Diesel Engine With Proto-Sound 3.0 (Hi-Rail Wheels)	2016 Volume 2
20-20658-1	Norfolk Southern	Dash-9 Diesel Engine With Proto-Sound 3.0 (Hi-Rail Wheels)	2016 Volume 2
20-20659-1	Santa Fe	Dash-9 Diesel Engine With Proto-Sound 3.0 (Hi-Rail Wheels)	2016 Volume 2
20-20660-1	Santa Fe	Dash-9 Diesel Engine With Proto-Sound 3.0 (Hi-Rail Wheels)	2016 Volume 2
20-20661-1	Union Pacific	Dash-9 Diesel Engine With Proto-Sound 3.0 (Hi-Rail Wheels)	2016 Volume 2
20-20662-1	Union Pacific	Dash-9 Diesel Engine With Proto-Sound 3.0 (Hi-Rail Wheels)	2016 Volume 2
20-20663-1	BNSF	Dash-9 Diesel Engine With Proto-Sound 3.0 (Hi-Rail Wheels)	2016 Volume 2
20-20664-1	BNSF	Dash-9 Diesel Engine With Proto-Sound 3.0 (Hi-Rail Wheels)	2016 Volume 2
20-20665-1	Santa Fe (Jaune & Bleu Warbonnet)	GP-30 Diesel Engine With Proto-Sound 3.0	2016 Volume 2
20-20666-1	Santa Fe (Jaune & Bleu Warbonnet)	GP-30 Diesel Engine With Proto-Sound 3.0	2016 Volume 2
20-20667-1	Burlington	GP-30 Diesel Engine With Proto-Sound 3.0	2016 Volume 2
20-20668-1	Burlington	GP-30 Diesel Engine With Proto-Sound 3.0	2016 Volume 2
20-20669-1	Reading	GP-30 Diesel Engine With Proto-Sound 3.0	2016 Volume 2
20-20670-1	Reading	GP-30 Diesel Engine With Proto-Sound 3.0	2016 Volume 2
20-20671-1	New York Central	GP-30 Diesel Engine With Proto-Sound 3.0	2016 Volume 2
20-20672-1	New York Central	GP-30 Diesel Engine With Proto-Sound 3.0	2016 Volume 2
20-20673-1	CSX (Moderne Bleu)	GP-30 Diesel Engine With Proto-Sound 3.0	2016 Volume 2
20-20674-1	CSX (Moderne Bleu)	GP-30 Diesel Engine With Proto-Sound 3.0	2016 Volume 2
20-20675-1	METRA (City of Chicago)	F40PH Diesel Engine With Proto-Sound 3.0 (Hi-Rail Wheels)	2016 Volume 2
20-20676-1	METRA (City of North Chicago)	F40PH Diesel Engine With Proto-Sound 3.0 (Hi-Rail Wheels)	2016 Volume 2

20-20677-1	METRA (City of West Chicago)	F40PH Diesel Engine With Proto-Sound 3.0 (Hi-Rail Wheels)	2016 Volume 2
20-20678-1	VIA Rail	F40PH Diesel Engine With Proto-Sound 3.0 (Hi-Rail Wheels)	2016 Volume 2
20-20679-1	VIA Rail	F40PH Diesel Engine With Proto-Sound 3.0 (Hi-Rail Wheels)	2016 Volume 2
20-20680-1	MBTA	F40PH Diesel Engine With Proto-Sound 3.0 (Hi-Rail Wheels)	2016 Volume 2
20-20681-1	MBTA	F40PH Diesel Engine With Proto-Sound 3.0 (Hi-Rail Wheels)	2016 Volume 2
20-20682-1	Amtrak (Phase IV)	F40PH Diesel Engine With Proto-Sound 3.0 (Hi-Rail Wheels)	2016 Volume 2
20-20683-1	Amtrak(Phase IV)	F40PH Diesel Engine With Proto-Sound 3.0 (Hi-Rail Wheels)	2016 Volume 2
20-20684-1	Amtrak (Phase III)	F40PH Diesel Engine With Proto-Sound 3.0 (Hi-Rail Wheels)	2016 Volume 2
20-20685-1	Amtrak	F40PH Diesel Engine With Proto-Sound 3.0 (Hi-Rail Wheels)	2016 Volume 2
20-20686-1	Union Pacific	FA-2 A Unit Diesel Engine w/Proto-Sound 3.0 (Hi-Rail Wheels)	2016 Volume 2
20-20687-1	Union Pacific	FA-2 A Unit Diesel Engine w/Proto-Sound 3.0 (Hi-Rail Wheels)	2016 Volume 2
20-20688-1	Long Island	FA-2 A Unit Diesel Engine w/Proto-Sound 3.0 (Hi-Rail Wheels)	2016 Volume 2
20-20689-1	Long Island	FA-2 A Unit Diesel Engine w/Proto-Sound 3.0 (Hi-Rail Wheels)	2016 Volume 2
20-20690-1	Santa Fe	FA-2 A Unit Diesel Engine w/Proto-Sound 3.0 (Hi-Rail Wheels)	2016 Volume 2
20-20691-1	Santa Fe	FA-2 A Unit Diesel Engine w/Proto-Sound 3.0 (Hi-Rail Wheels)	2016 Volume 2
20-20692-1	Baltimore & Ohio	FA-2 A Unit Diesel Engine w/Proto-Sound 3.0 (Hi-Rail Wheels)	2016 Volume 2
20-20693-1	Baltimore & Ohio	FA-2 A Unit Diesel Engine w/Proto-Sound 3.0 (Hi-Rail Wheels)	2016 Volume 2
20-20694-1	MTA	R-11 4-Car Subway Set with Proto-Sound 3.0	2016 Volume 2
20-20695-1	Chesapeake & Ohio	BL-2 Diesel Engine w/Proto-Sound 3.0	2017 Volume 1
20-20696-1	Chesapeake & Ohio	BL-2 Diesel Engine w/Proto-Sound 3.0	2017 Volume 1
20-20697-1	Florida East Coast	BL-2 Diesel Engine w/Proto-Sound 3.0	2017 Volume 1
20-20698-1	Florida East Coast	BL-2 Diesel Engine w/Proto-Sound 3.0	2017 Volume 1
20-20699-1	Chicago & Eastern Illinois	BL-2 Diesel Engine w/Proto-Sound 3.0	2017 Volume 1
20-20700-1	Chicago & Eastern Illinois	BL-2 Diesel Engine w/Proto-Sound 3.0	2017 Volume 1
20-20701-1	Boston & Maine	BL-2 Diesel Engine w/Proto-Sound 3.0	2017 Volume 1
20-20702-1	Boston & Maine	BL-2 Diesel Engine w/Proto-Sound 3.0	2017 Volume 1
20-20703-1	Rock Island	BL-2 Diesel Engine w/Proto-Sound 3.0	2017 Volume 1
20-20704-1	Rock Island	BL-2 Diesel Engine w/Proto-Sound 3.0	2017 Volume 1
20-20705-1	Western Maryland	BL-2 Diesel Engine w/Proto-Sound 3.0	2017 Volume 1
20-20706-1	Western Maryland	BL-2 Diesel Engine w/Proto-Sound 3.0	2017 Volume 1
20-20708-1	BNSF	3GS21B Genset Diesel Engine With Proto-Sound 3.0 (Hi-Rail Wheels)	2017 Volume 1
20-20709-1	BNSF	3GS21B Genset Diesel Engine With Proto-Sound 3.0 (Hi-Rail Wheels)	2017 Volume 1
20-20710-1	CSX	3GS21B Genset Diesel Engine With Proto-Sound 3.0 (Hi-Rail Wheels)	2017 Volume 1
20-20711-1	CSX	3GS21B Genset Diesel Engine With Proto-Sound 3.0 (Hi-Rail Wheels)	2017 Volume 1
20-20712-1	Union Pacific	3GS21B Genset Diesel Engine With Proto-Sound 3.0 (Hi-Rail Wheels)	2017 Volume 1
20-20713-1	Union Pacific	3GS21B Genset Diesel Engine With Proto-Sound 3.0 (Hi-Rail Wheels)	2017 Volume 1
20-20714-1	MBTA	3GS21B Genset Diesel Engine With Proto-Sound 3.0 (Hi-Rail Wheels)	2017 Volume 1
20-20715-1	MBTA	3GS21B Genset Diesel Engine With Proto-Sound 3.0 (Hi-Rail Wheels)	2017 Volume 1
20-20727-1	Norfolk Southern	Dash-8 Diesel Engine w/Proto-Sound 3.0 (Hi-Rail Wheels)	2017 Volume 1
20-20728-1	Norfolk Southern	Dash-8 Diesel Engine w/Proto-Sound 3.0 (Hi-Rail Wheels)	2017 Volume 1
20-20730-1	Union Pacific	Dash-8 Diesel Engine w/Proto-Sound 3.0 (Hi-Rail Wheels)	2017 Volume 1
20-20731-1	Santa Fe	Dash-8 Diesel Engine w/Proto-Sound 3.0 (Hi-Rail Wheels)	2017 Volume 1
20-20732-1	Santa Fe	Dash-8 Diesel Engine w/Proto-Sound 3.0 (Hi-Rail Wheels)	2017 Volume 1
20-20733-1	BNSF	Dash-8 Diesel Engine w/Proto-Sound 3.0 (Hi-Rail Wheels)	2017 Volume 1
20-20734-1	BNSF	Dash-8 Diesel Engine w/Proto-Sound 3.0 (Hi-Rail Wheels)	2017 Volume 1
20-20735-1	Union Pacific	ES44AC Diesel Engine w/Proto-Sound 3.0 (Hi-Rail Wheels)	2017 Volume 1
20-20736-1	Union Pacific	ES44AC Diesel Engine w/Proto-Sound 3.0 (Hi-Rail Wheels)	2017 Volume 1
20-20737-1	Union Pacific	ES44AC Diesel Engine w/Proto-Sound 3.0 (Hi-Rail Wheels)	2017 Volume 1
20-20738-1	Citirail	ES44AC Diesel Engine w/Proto-Sound 3.0 (Hi-Rail Wheels)	2017 Volume 1
20-20739-1	Citirail	ES44AC Diesel Engine w/Proto-Sound 3.0 (Hi-Rail Wheels)	2017 Volume 1
20-20740-1	Santa Fe	ES44AC Diesel Engine w/Proto-Sound 3.0 (Hi-Rail Wheels)	2017 Volume 1
20-20741-1	Santa Fe	ES44AC Diesel Engine w/Proto-Sound 3.0 (Hi-Rail Wheels)	2017 Volume 1
20-20742-1	Canadian National	SD70M-2 Diesel Engine w/Proto-Sound 3.0 (Hi-Rail Wheels)	2017 Volume 1
20-20743-1	Canadian National	SD70M-2 Diesel Engine w/Proto-Sound 3.0 (Hi-Rail Wheels)	2017 Volume 1
20-20744-1	Norfolk Southern	SD70M-2 Diesel Engine w/Proto-Sound 3.0 (Hi-Rail Wheels)	2017 Volume 1
20-20745-1	Norfolk Southern	SD70M-2 Diesel Engine w/Proto-Sound 3.0 (Hi-Rail Wheels)	2017 Volume 1
20-20746-1	Florida East Coast	SD70M-2 Diesel Engine w/Proto-Sound 3.0 (Hi-Rail Wheels)	2017 Volume 1
20-20747-1	Florida East Coast	SD70M-2 Diesel Engine w/Proto-Sound 3.0 (Hi-Rail Wheels)	2017 Volume 1
20-20748-1	Providence & Worcester	SD70M-2 Diesel Engine w/Proto-Sound 3.0 (Hi-Rail Wheels)	2017 Volume 1
20-20749-1	Providence & Worcester	SD70M-2 Diesel Engine w/Proto-Sound 3.0 (Hi-Rail Wheels)	2017 Volume 1
20-20750-1	Electro Motive Division	SD70M-2 Diesel Engine w/Proto-Sound 3.0 (Hi-Rail Wheels)	2017 Volume 1
20-20751-1	Electro Motive Division	SD70M-2 Diesel Engine w/Proto-Sound 3.0 (Hi-Rail Wheels)	2017 Volume 1
20-20752-1	Canadian National	SD70Ac Diesel Engine w/Proto-Sound 3.0 (Hi-Rail Wheels)	2017 Volume 1
20-20753-1	Red Arrow Lines	4-Car Liberty Liner Set with Proto-Sound 3.0	2017 Volume 1
20-20754-1	North Shore Line	4-Car Electroliner Set with Proto-Sound 3.0	2017 Volume 1
20-20756-1	Amtrak	Genesis Diesel Engine With Proto-Sound 3.0	2017 Volume 1
20-20757-1	Amtrak	Genesis Diesel Engine With Proto-Sound 3.0	2017 Volume 1

20-20758-1	Amtrak	Genesis Diesel Engine With Proto-Sound 3.0	2017 Volume 1
20-20759-1	Amtrak	Genesis Diesel Engine With Proto-Sound 3.0	2017 Volume 1
20-20760-1	Union Pacific	U50C Diesel Engine w/Proto-Sound 3.0 (Hi-Rail Wheels)	2017 Volume 1
20-20761-1	Union Pacific	U50C Diesel Engine w/Proto-Sound 3.0 (Hi-Rail Wheels)	2017 Volume 1
20-20762-1	Union Pacific	U50C Diesel Engine w/Proto-Sound 3.0 (Hi-Rail Wheels)	2017 Volume 1
20-20763-1	Union Pacific	U50C Diesel Engine w/Proto-Sound 3.0 (Hi-Rail Wheels)	2017 Volume 1
20-20764-1	Santa Fe	F-3 A Unit Diesel Engine w/Proto-Sound 3.0 (Hi-Rail Wheels)	2017 Volume 1
20-20765-1	Santa Fe	F-3 A Unit Diesel Engine w/Proto-Sound 3.0 (Hi-Rail Wheels)	2017 Volume 1
20-20766-1	Western Maryland	F-3 A Unit Diesel Engine w/Proto-Sound 3.0 (Hi-Rail Wheels)	2017 Volume 1
20-20767-1	Western Maryland	F-3 A Unit Diesel Engine w/Proto-Sound 3.0 (Hi-Rail Wheels)	2017 Volume 1
20-20768-1	Southern	F-3 A Unit Diesel Engine w/Proto-Sound 3.0 (Hi-Rail Wheels)	2017 Volume 1
20-20769-1	Southern	F-3 A Unit Diesel Engine w/Proto-Sound 3.0 (Hi-Rail Wheels)	2017 Volume 1
20-20770-1	Electro Motive Division	F-3 A Unit Diesel Engine w/Proto-Sound 3.0 (Hi-Rail Wheels)	2017 Volume 1
20-20771-1	Electro Motive Division	F-3 A Unit Diesel Engine w/Proto-Sound 3.0 (Hi-Rail Wheels)	2017 Volume 1
20-20772-1	NJ Transit	Genesis Diesel Engine With Proto-Sound 3.0	Uncataloged Items
20-20773-1	NJ Transit	Genesis Diesel Engine With Proto-Sound 3.0	Uncataloged Items
20-20774-1	Shore Line East	Genesis Diesel Engine With Proto-Sound 3.0	Uncataloged Items
20-20776-1	Demonstrator	BL-2 Diesel Engine w/Proto-Sound 3.0	Uncataloged Items
20-20777-1	Amtrak	F59PHI Diesel Engine With Proto-Sound 3.0	2017 Volume 2
20-20778-1	Amtrak	F59PHI Diesel Engine With Proto-Sound 3.0	2017 Volume 2
20-20779-1	Amtrak	F59PHI Diesel Engine With Proto-Sound 3.0	2017 Volume 2
20-20780-1	Sounder	F59PHI Diesel Engine With Proto-Sound 3.0	2017 Volume 2
20-20781-1	Metro Transit	F59PHI Diesel Engine With Proto-Sound 3.0	2017 Volume 2
20-20782-1	Metro Transit	F59PHI Diesel Engine With Proto-Sound 3.0	2017 Volume 2
20-20783-1	Milwaukee Road	VO 1000 Diesel Engine w/Proto-Sound 3.0	2017 Volume 2
20-20784-1	Milwaukee Road	VO 1000 Diesel Engine w/Proto-Sound 3.0	2017 Volume 2
20-20785-1	Western Maryland	VO 1000 Diesel Engine w/Proto-Sound 3.0	2017 Volume 2
20-20786-1	Western Maryland	VO 1000 Diesel Engine w/Proto-Sound 3.0	2017 Volume 2
20-20787-1	Long Island	VO 1000 Diesel Engine w/Proto-Sound 3.0	2017 Volume 2
20-20788-1	Seaboard Air Line	VO 1000 Diesel Engine w/Proto-Sound 3.0	2017 Volume 2
20-20789-1	Seaboard Air Line	VO 1000 Diesel Engine w/Proto-Sound 3.0	2017 Volume 2
20-20790-1	Santa Fe	VO 1000 Diesel Engine w/Proto-Sound 3.0	2017 Volume 2
20-20791-1	Santa Fe	VO 1000 Diesel Engine w/Proto-Sound 3.0	2017 Volume 2
20-20792-1	NJ Transit	F40PH Diesel Engine With Proto-Sound 3.0 (Hi-Rail Wheels)	2017 Volume 2
20-20793-1	NJ Transit	F40PH Diesel Engine With Proto-Sound 3.0 (Hi-Rail Wheels)	2017 Volume 2
20-20794-1	Amtrak	F40PH Diesel Engine With Proto-Sound 3.0 (Hi-Rail Wheels)	2017 Volume 2
20-20795-1	Metra	F40PH Diesel Engine With Proto-Sound 3.0 (Hi-Rail Wheels)	2017 Volume 2
20-20796-1	Florida Tri-Rail	F40PH Diesel Engine With Proto-Sound 3.0 (Hi-Rail Wheels)	2017 Volume 2
20-20797-1	Florida Tri-Rail	F40PH Diesel Engine With Proto-Sound 3.0 (Hi-Rail Wheels)	2017 Volume 2
20-20798-1	Metrolink	F40PH Diesel Engine With Proto-Sound 3.0 (Hi-Rail Wheels)	2017 Volume 2
20-20799-1	Metrolink	F40PH Diesel Engine With Proto-Sound 3.0 (Hi-Rail Wheels)	2017 Volume 2
20-20800-1	Canadian Pacific	AC4400cw Diesel Engine w/Proto-Sound 3.0 (Hi-Rail Wheels)	2017 Volume 2
20-20801-1	Norfolk Southern	AC4400cw Diesel Engine w/Proto-Sound 3.0 (Hi-Rail Wheels)	2017 Volume 2
20-20802-1	Norfolk Southern	AC4400cw Diesel Engine w/Proto-Sound 3.0 (Hi-Rail Wheels)	2017 Volume 2
20-20803-1	Southern Pacific	AC4400cw Diesel Engine w/Proto-Sound 3.0 (Hi-Rail Wheels)	2017 Volume 2
20-20804-1	Southern Pacific	AC4400cw Diesel Engine w/Proto-Sound 3.0 (Hi-Rail Wheels)	2017 Volume 2
20-20805-1	Norfolk Southern	AC4400cw Diesel Engine w/Proto-Sound 3.0 (Hi-Rail Wheels)	2017 Volume 2
20-20806-1	Norfolk Southern	AC4400cw Diesel Engine w/Proto-Sound 3.0 (Hi-Rail Wheels)	2017 Volume 2
20-20807-1	Western Pacific	SD70ACe Diesel Engine w/Proto-Sound 3.0 (Hi-Rail Wheels)	2017 Volume 2
20-20808-1	Southern Pacific	SD70ACe Diesel Engine w/Proto-Sound 3.0 (Hi-Rail Wheels)	2017 Volume 2
20-20809-1	Reading	SD70ACe Diesel Engine w/Proto-Sound 3.0 (Hi-Rail Wheels)	2017 Volume 2
20-20810-1	CSX	SD70ACe Diesel Engine w/Proto-Sound 3.0 (Hi-Rail Wheels)	2017 Volume 2
20-20811-1	CSX	SD70ACe Diesel Engine w/Proto-Sound 3.0 (Hi-Rail Wheels)	2017 Volume 2
20-20812-1	Santa Fe	GP-60M Diesel Engine With Proto-Sound 3.0	2017 Volume 2
20-20813-1	Santa Fe	GP-60M Diesel Engine With Proto-Sound 3.0	2017 Volume 2
20-20814-1	Santa Fe	GP-60M Diesel Engine With Proto-Sound 3.0	2017 Volume 2
20-20815-1	SF/Maersk	GP-60M Diesel Engine With Proto-Sound 3.0	2017 Volume 2
20-20816-1	SF/Maersk	GP-60M Diesel Engine With Proto-Sound 3.0	2017 Volume 2
20-20817-1	BNSF	GP-60M Diesel Engine With Proto-Sound 3.0	2017 Volume 2
20-20818-1	BNSF	GP-60M Diesel Engine With Proto-Sound 3.0	2017 Volume 2
20-20819-1	BNSF	GP-60M Diesel Engine With Proto-Sound 3.0	2017 Volume 2
20-20820-1	BNSF	GP-60M Diesel Engine With Proto-Sound 3.0	2017 Volume 2
20-20821-1	Union Pacific	AC6000 Diesel Engine w/Proto-Sound 3.0	2017 Volume 2
20-20822-1	Union Pacific	AC6000 Diesel Engine w/Proto-Sound 3.0	2017 Volume 2
20-20823-1	Union Pacific	AC6000 Diesel Engine w/Proto-Sound 3.0	2017 Volume 2
20-20824-1	Union Pacific	AC6000 Diesel Engine w/Proto-Sound 3.0	2017 Volume 2
20-20825-1	CSX	AC6000 Diesel Engine w/Proto-Sound 3.0	2017 Volume 2

20-20826-1	CSX	AC6000 Diesel Engine w/Proto-Sound 3.0	2017 Volume 2
20-20827-1	CSX	AC6000 Diesel Engine w/Proto-Sound 3.0	2017 Volume 2
20-20828-1	CSX	GP-40 Diesel Engine w/Proto-Sound 3.0 (Hi-Rail Wheels)	2017 Volume 2
20-20829-1	CSX	GP-40 Diesel Engine w/Proto-Sound 3.0 (Hi-Rail Wheels)	2017 Volume 2
20-20830-1	Rock Island	GP-40 Diesel Engine w/Proto-Sound 3.0 (Hi-Rail Wheels)	2017 Volume 2
20-20831-1	Rock Island	GP-40 Diesel Engine w/Proto-Sound 3.0 (Hi-Rail Wheels)	2017 Volume 2
20-20832-1	Florida Tri-Rail	GP-40 Diesel Engine w/Proto-Sound 3.0 (Hi-Rail Wheels)	2017 Volume 2
20-20833-1	Florida Tri-Rail	GP-40 Diesel Engine w/Proto-Sound 3.0 (Hi-Rail Wheels)	2017 Volume 2
20-20834-1	Illinois Terminal	GP-40 Diesel Engine w/Proto-Sound 3.0 (Hi-Rail Wheels)	2017 Volume 2
20-20835-1	Illinois Terminal	GP-40 Diesel Engine w/Proto-Sound 3.0 (Hi-Rail Wheels)	2017 Volume 2
20-20836-1	NJ Transit	GP-40 Diesel Engine w/Proto-Sound 3.0 (Hi-Rail Wheels)	2017 Volume 2
20-20837-1	NJ Transit	GP-40 Diesel Engine w/Proto-Sound 3.0 (Hi-Rail Wheels)	2017 Volume 2
20-20838-1	Rocky Mountaineer	GP-40 Diesel Engine w/Proto-Sound 3.0 (Hi-Rail Wheels)	2017 Volume 2
20-20839-1	Norfolk Southern	GP-40 Diesel Engine w/Proto-Sound 3.0 (Hi-Rail Wheels)	2017 Volume 2
20-20840-1	Norfolk Southern	GP-40 Diesel Engine w/Proto-Sound 3.0 (Hi-Rail Wheels)	2017 Volume 2
20-20841-1	MKT	Alco PA A Unit Diesel Engine w/Proto-Sound 3.0 (Hi-Rail Wheels)	2017 Volume 2
20-20842-1	MKT	Alco PA A Unit Diesel Engine w/Proto-Sound 3.0 (Hi-Rail Wheels)	2017 Volume 2
20-20843-1	Southern Pacific	Alco PA A Unit Diesel Engine w/Proto-Sound 3.0 (Hi-Rail Wheels)	2017 Volume 2
20-20844-1	Southern Pacific	Alco PA A Unit Diesel Engine w/Proto-Sound 3.0 (Hi-Rail Wheels)	2017 Volume 2
20-20845-1	Lehigh Valley	Alco PA A Unit Diesel Engine w/Proto-Sound 3.0 (Hi-Rail Wheels)	2017 Volume 2
20-20846-1	Lehigh Valley	Alco PA A Unit Diesel Engine w/Proto-Sound 3.0 (Hi-Rail Wheels)	2017 Volume 2
20-20847-1	New Haven	Alco PA A Unit Diesel Engine w/Proto-Sound 3.0 (Hi-Rail Wheels)	2017 Volume 2
20-20848-1	New Haven	Alco PA A Unit Diesel Engine w/Proto-Sound 3.0 (Hi-Rail Wheels)	2017 Volume 2
20-20849-1	Amtrak	E-8 A Unit Diesel Engine w/Proto-Sound 3.0 (Hi-Rail Wheels)	2017 Volume 2
20-20850-1	Amtrak	E-8 A Unit Diesel Engine w/Proto-Sound 3.0 (Hi-Rail Wheels)	2017 Volume 2
20-20851-1	Metra	E-8 A Unit Diesel Engine w/Proto-Sound 3.0 (Hi-Rail Wheels)	2017 Volume 2
20-20852-1	Metra	E-8 A Unit Diesel Engine w/Proto-Sound 3.0 (Hi-Rail Wheels)	2017 Volume 2
20-20853-1	Florida East Coast	E-8 A Unit Diesel Engine w/Proto-Sound 3.0 (Hi-Rail Wheels)	2017 Volume 2
20-20854-1	Florida East Coast	E-8 A Unit Diesel Engine w/Proto-Sound 3.0 (Hi-Rail Wheels)	2017 Volume 2
20-20855-1	Frisco	E-8 A Unit Diesel Engine w/Proto-Sound 3.0 (Hi-Rail Wheels)	2017 Volume 2
20-20856-1	Frisco	E-8 A Unit Diesel Engine w/Proto-Sound 3.0 (Hi-Rail Wheels)	2017 Volume 2
20-20857-1	NJ Transit	E-8 A Unit Diesel Engine w/Proto-Sound 3.0 (Hi-Rail Wheels)	2017 Volume 2
20-20858-1	NJ Transit	E-8 A Unit Diesel Engine w/Proto-Sound 3.0 (Hi-Rail Wheels)	2017 Volume 2
20-20859-1	Nickel Plate Road	Alco PA A Unit Diesel Engine w/Proto-Sound 3.0 (Hi-Rail Wheels)	Uncataloged Items
20-20860-1	Caltrain	F40PH Diesel Engine With Proto-Sound 3.0 (Hi-Rail Wheels)	Uncataloged Items
20-20861-1	Caltrain	F40PH Diesel Engine With Proto-Sound 3.0 (Hi-Rail Wheels)	Uncataloged Items
20-20862-1	U.S. Army	GP-9 Diesel Engine With Proto-Sound 3.0	2018 Volume 1
20-20863-1	U.S. Army	GP-9 Diesel Engine With Proto-Sound 3.0	2018 Volume 1
20-20864-1	Lehigh Valley	GP-9 Diesel Engine With Proto-Sound 3.0	2018 Volume 1
20-20865-1	Lehigh Valley	GP-9 Diesel Engine With Proto-Sound 3.0	2018 Volume 1
20-20866-1	SOO Line	GP-9 Diesel Engine With Proto-Sound 3.0	2018 Volume 1
20-20867-1	SOO Line	GP-9 Diesel Engine With Proto-Sound 3.0	2018 Volume 1
20-20868-1	Rio Grande	GP-9 Diesel Engine With Proto-Sound 3.0	2018 Volume 1
20-20869-1	Rio Grande	GP-9 Diesel Engine With Proto-Sound 3.0	2018 Volume 1
20-20870-1	Southern	GP-9 Diesel Engine With Proto-Sound 3.0	2018 Volume 1
20-20871-1	Southern	GP-9 Diesel Engine With Proto-Sound 3.0	2018 Volume 1
20-20872-1	Conrail	GP-9 Diesel Engine With Proto-Sound 3.0	2018 Volume 1
20-20873-1	Conrail	GP-9 Diesel Engine With Proto-Sound 3.0	2018 Volume 1
20-20889-1	U.S. Army	Alco S-2 Switcher Diesel Engine w/Proto-Sound 3.0	2018 Volume 1
20-20890-1	U.S. Army	Alco S-2 Switcher Diesel Engine w/Proto-Sound 3.0	2018 Volume 1
20-20891-1	ADM	Alco S-2 Switcher Diesel Engine w/Proto-Sound 3.0	2018 Volume 1
20-20892-1	Great Northern	Alco S-2 Switcher Diesel Engine w/Proto-Sound 3.0	2018 Volume 1
20-20893-1	Great Northern	Alco S-2 Switcher Diesel Engine w/Proto-Sound 3.0	2018 Volume 1
20-20894-1	Union Pacific	Alco S-2 Switcher Diesel Engine w/Proto-Sound 3.0	2018 Volume 1
20-20895-1	Union Pacific	Alco S-2 Switcher Diesel Engine w/Proto-Sound 3.0	2018 Volume 1
20-20896-1	Chessie	Alco S-2 Switcher Diesel Engine w/Proto-Sound 3.0	2018 Volume 1
20-20897-1	Chessie	Alco S-2 Switcher Diesel Engine w/Proto-Sound 3.0	2018 Volume 1
20-20898-1	Akron Canton & Youngstown	Alco S-2 Switcher Diesel Engine w/Proto-Sound 3.0	2018 Volume 1
20-20899-1	Akron Canton & Youngstown	Alco S-2 Switcher Diesel Engine w/Proto-Sound 3.0	2018 Volume 1
20-20900-1	CP Rail	GP38-2 Diesel Engine With Proto-Sound 3.0 (Hi-Rail Wheels)	2018 Volume 1
20-20901-1	CP Rail	GP38-2 Diesel Engine With Proto-Sound 3.0 (Hi-Rail Wheels)	2018 Volume 1
20-20902-1	Burlington Northern	GP38-2 Diesel Engine With Proto-Sound 3.0 (Hi-Rail Wheels)	2018 Volume 1
20-20903-1	Burlington Northern	GP38-2 Diesel Engine With Proto-Sound 3.0 (Hi-Rail Wheels)	2018 Volume 1
20-20904-1	Illinois Central Gulf	GP38-2 Diesel Engine With Proto-Sound 3.0 (Hi-Rail Wheels)	2018 Volume 1
20-20905-1	CSX	GP38-2 Diesel Engine With Proto-Sound 3.0 (Hi-Rail Wheels)	2018 Volume 1
20-20906-1	CSX	GP38-2 Diesel Engine With Proto-Sound 3.0 (Hi-Rail Wheels)	2018 Volume 1
20-20907-1	Amtrak	Dash 8-40BW Diesel Engine w/Proto-Sound 3.0 (Hi-Rail Wheels)	2018 Volume 1

20-20908-1	Amtrak	Dash 8-40BW Diesel Engine w/Proto-Sound 3.0 (Hi-Rail Wheels)	2018 Volume 1
20-20909-1	Amtrak	Dash 8-40BW Diesel Engine w/Proto-Sound 3.0 (Hi-Rail Wheels)	2018 Volume 1
20-20910-1	Amtrak	Dash 8-40BW Diesel Engine w/Proto-Sound 3.0 (Hi-Rail Wheels)	2018 Volume 1
20-20911-1	Santa Fe	Dash 8-40BW Diesel Engine w/Proto-Sound 3.0 (Hi-Rail Wheels)	2018 Volume 1
20-20912-1	Santa Fe	Dash 8-40BW Diesel Engine w/Proto-Sound 3.0 (Hi-Rail Wheels)	2018 Volume 1
20-20913-1	Providence & Worcester	Dash 8-40BW Diesel Engine w/Proto-Sound 3.0 (Hi-Rail Wheels)	2018 Volume 1
20-20914-1	Providence & Worcester	Dash 8-40BW Diesel Engine w/Proto-Sound 3.0 (Hi-Rail Wheels)	2018 Volume 1
20-20915-1	BNSF	Dash 8-40BW Diesel Engine w/Proto-Sound 3.0 (Hi-Rail Wheels)	2018 Volume 1
20-20916-1	BNSF	Dash 8-40BW Diesel Engine w/Proto-Sound 3.0 (Hi-Rail Wheels)	2018 Volume 1
20-20917-1	Norfolk Southern	ES44DC Diesel Engine w/Proto-Sound 3.0 (Hi-Rail Wheels)	2018 Volume 1
20-20918-1	Norfolk Southern	ES44DC Diesel Engine w/Proto-Sound 3.0 (Hi-Rail Wheels)	2018 Volume 1
20-20919-1	Canadian National	ES44DC Diesel Engine w/Proto-Sound 3.0 (Hi-Rail Wheels)	2018 Volume 1
20-20920-1	Canadian National	ES44DC Diesel Engine w/Proto-Sound 3.0 (Hi-Rail Wheels)	2018 Volume 1
20-20921-1	CSX	ES44DC Diesel Engine w/Proto-Sound 3.0 (Hi-Rail Wheels)	2018 Volume 1
20-20922-1	CSX	ES44DC Diesel Engine w/Proto-Sound 3.0 (Hi-Rail Wheels)	2018 Volume 1
20-20923-1	Ferromex	ES44AC Diesel Engine w/Proto-Sound 3.0 (Hi-Rail Wheels)	2018 Volume 1
20-20924-1	Ferromex	ES44AC Diesel Engine w/Proto-Sound 3.0 (Hi-Rail Wheels)	2018 Volume 1
20-20925-1	Department of Transportation	GE U30C Diesel Engine w/Proto-Sound 3.0 (Hi-Rail Wheels)	2018 Volume 1
20-20926-1	Union Pacific	GE U30C Diesel Engine w/Proto-Sound 3.0 (Hi-Rail Wheels)	2018 Volume 1
20-20927-1	Union Pacific	GE U30C Diesel Engine w/Proto-Sound 3.0 (Hi-Rail Wheels)	2018 Volume 1
20-20928-1	Chessie	GE U30C Diesel Engine w/Proto-Sound 3.0 (Hi-Rail Wheels)	2018 Volume 1
20-20929-1	Chessie	GE U30C Diesel Engine w/Proto-Sound 3.0 (Hi-Rail Wheels)	2018 Volume 1
20-20930-1	Chicago North Western	GE U30C Diesel Engine w/Proto-Sound 3.0 (Hi-Rail Wheels)	2018 Volume 1
20-20931-1	Chicago North Western	GE U30C Diesel Engine w/Proto-Sound 3.0 (Hi-Rail Wheels)	2018 Volume 1
20-20932-1	CSX	GE U30C Diesel Engine w/Proto-Sound 3.0 (Hi-Rail Wheels)	2018 Volume 1
20-20933-1	CSX	GE U30C Diesel Engine w/Proto-Sound 3.0 (Hi-Rail Wheels)	2018 Volume 1
20-20934-1	Burlington	GE U30C Diesel Engine w/Proto-Sound 3.0 (Hi-Rail Wheels)	2018 Volume 1
20-20935-1	Burlington	GE U30C Diesel Engine w/Proto-Sound 3.0 (Hi-Rail Wheels)	2018 Volume 1
20-20936-1	Chicago Great Western	F-3 A Unit Diesel Engine w/Proto-Sound 3.0 (Hi-Rail Wheels)	2018 Volume 1
20-20937-1	Chicago Great Western	F-3 A Unit Diesel Engine w/Proto-Sound 3.0 (Hi-Rail Wheels)	2018 Volume 1
20-20938-1	Grand Trunk	F-3 A Unit Diesel Engine w/Proto-Sound 3.0 (Hi-Rail Wheels)	2018 Volume 1
20-20939-1	Grand Trunk	F-3 A Unit Diesel Engine w/Proto-Sound 3.0 (Hi-Rail Wheels)	2018 Volume 1
20-20940-1	Chesapeake & Ohio	F-3 A Unit Diesel Engine w/Proto-Sound 3.0 (Hi-Rail Wheels)	2018 Volume 1
20-20941-1	Chesapeake & Ohio	F-3 A Unit Diesel Engine w/Proto-Sound 3.0 (Hi-Rail Wheels)	2018 Volume 1
20-20942-1	Denver Rio Grande	F-3 A Unit Diesel Engine w/Proto-Sound 3.0 (Hi-Rail Wheels)	2018 Volume 1
20-20943-1	Denver Rio Grande	F-3 A Unit Diesel Engine w/Proto-Sound 3.0 (Hi-Rail Wheels)	2018 Volume 1
20-20944-1	Ingersoll-Rand	Alco-GE-Ingersoll Rand Box Cab Diesel Engine w/Proto-Sound 3.0	2018 Volume 1
20-20945-1	Lehigh Valley	Alco-GE-Ingersoll Rand Box Cab Diesel Engine w/Proto-Sound 3.0	2018 Volume 1
20-20946-1	Lehigh Valley	Alco-GE-Ingersoll Rand Box Cab Diesel Engine w/Proto-Sound 3.0	2018 Volume 1
20-20947-1	Baltimore & Ohio	Alco-GE-Ingersoll Rand Box Cab Diesel Engine w/Proto-Sound 3.0	2018 Volume 1
20-20948-1	Union Carbine	Alco-GE-Ingersoll Rand Box Cab Diesel Engine w/Proto-Sound 3.0	2018 Volume 1
20-20949-1	Chicago North Western	Alco-GE-Ingersoll Rand Box Cab Diesel Engine w/Proto-Sound 3.0	2018 Volume 1
20-20950-1	Chicago North Western	Alco-GE-Ingersoll Rand Box Cab Diesel Engine w/Proto-Sound 3.0	2018 Volume 1
20-20951-1	Long Island	Alco-GE-Ingersoll Rand Box Cab Diesel Engine w/Proto-Sound 3.0	2018 Volume 1
20-20952-1	Harlem Transfer Co.	Alco-GE-Ingersoll Rand Box Cab Diesel Engine w/Proto-Sound 3.0	2018 Volume 1
20-20953-1	Union Pacific	SD70ACe Diesel Engine w/Proto-Sound 3.0 (Hi-Rail Wheels)	2018 Volume 1
20-20954-1	Long Island	GP38-2 Diesel Engine With Proto-Sound 3.0 (Hi-Rail Wheels)	Uncataloged Items
20-20955-1	Long Island	GP38-2 Diesel Engine With Proto-Sound 3.0 (Hi-Rail Wheels)	Uncataloged Items
20-20956-1	Long Island	GP38-2 Diesel Engine With Proto-Sound 3.0 (Hi-Rail Wheels)	Uncataloged Items
20-20957-1	Katy	SD70ACe Diesel Engine w/Proto-Sound 3.0 (Hi-Rail Wheels)	2018 Volume 1
20-20958-1	Denver & Rio Grande	SD70ACe Diesel Engine w/Proto-Sound 3.0 (Hi-Rail Wheels)	2018 Volume 1
20-20959-1	Kansas City Southern	SD70ACe Diesel Engine w/Proto-Sound 3.0 (Hi-Rail Wheels)	2018 Volume 1
20-20960-1	Kansas City Southern	SD70ACe Diesel Engine w/Proto-Sound 3.0 (Hi-Rail Wheels)	2018 Volume 1
20-20961-1	EMD Demonstrator	SD70ACe Diesel Engine w/Proto-Sound 3.0 (Hi-Rail Wheels)	2018 Volume 1
20-20962-1	EMD Demonstrator	SD70ACe Diesel Engine w/Proto-Sound 3.0 (Hi-Rail Wheels)	2018 Volume 1
20-20963-1	Union Pacific	SD70ACe Diesel Engine w/Proto-Sound 3.0 (Hi-Rail Wheels)	2018 Volume 1
20-20964-1	Union Pacific	SD70ACe Diesel Engine w/Proto-Sound 3.0 (Hi-Rail Wheels)	2018 Volume 1
20-20965-1	Electro Motive	SD70ACe Diesel Engine w/Proto-Sound 3.0 (Hi-Rail Wheels)	2018 Volume 1
20-20977-1	Electro Motive Division	GP-35 Low Hood Diesel Engine w/Proto-Sound 3.0 (Hi-Rail Wheels)	2018 Volume 1
20-20978-1	Electro Motive Division	GP-35 Low Hood Diesel Engine w/Proto-Sound 3.0 (Hi-Rail Wheels)	2018 Volume 1
20-20979-1	SOO Line	GP-35 Low Hood Diesel Engine w/Proto-Sound 3.0 (Hi-Rail Wheels)	2018 Volume 1
20-20980-1	Western Maryland	GP-35 Low Hood Diesel Engine w/Proto-Sound 3.0 (Hi-Rail Wheels)	2018 Volume 1
20-20981-1	Western Maryland	GP-35 Low Hood Diesel Engine w/Proto-Sound 3.0 (Hi-Rail Wheels)	2018 Volume 1
20-20982-1	Wheeling & Lake Erie	GP-35 High Hood Diesel Engine w/Proto-Sound 3.0 (Hi-Rail Wheels)	2018 Volume 1
20-20983-1	Wheeling & Lake Erie	GP-35 High Hood Diesel Engine w/Proto-Sound 3.0 (Hi-Rail Wheels)	2018 Volume 1
20-20984-1	Southern	GP-35 High Hood Diesel Engine w/Proto-Sound 3.0 (Hi-Rail Wheels)	2018 Volume 1
20-20985-1	Southern	GP-35 High Hood Diesel Engine w/Proto-Sound 3.0 (Hi-Rail Wheels)	2018 Volume 1

20-20986-1	Richmond, Fredericksburg & Potoma	GP-35 Low Hood Diesel Engine w/Proto-Sound 3.0 (Hi-Rail Wheels)	2018 Volume 1
20-20987-1	Richmond, Fredericksburg & Potoma	GP-35 Low Hood Diesel Engine w/Proto-Sound 3.0 (Hi-Rail Wheels)	2018 Volume 1
20-20988-1	CSX	SD40-2 Diesel Engine With Proto-Sound 3.0	2018 Volume 1
20-20989-1	CSX	SD40-2 Diesel Engine With Proto-Sound 3.0	2018 Volume 1
20-20990-1	Union Pacific	SD40-2 Diesel Engine With Proto-Sound 3.0	2018 Volume 1
20-20991-1	RJ Corman	SD40-2 Diesel Engine With Proto-Sound 3.0	2018 Volume 1
20-20992-1	RJ Corman	SD40-2 Diesel Engine With Proto-Sound 3.0	2018 Volume 1
20-20993-1	Florida East Coast	SD40-2 Diesel Engine With Proto-Sound 3.0	2018 Volume 1
20-20994-1	Florida East Coast	SD40-2 Diesel Engine With Proto-Sound 3.0	2018 Volume 1
20-20995-1	CSX	SD40-2 Diesel Engine With Proto-Sound 3.0	2018 Volume 1
20-20996-1	CSX	SD40-2 Diesel Engine With Proto-Sound 3.0	2018 Volume 1
20-20997-1	Norfolk Southern	SD40-2 Diesel Engine With Proto-Sound 3.0	2018 Volume 1
20-20998-1	General Electric	Alco PA A Unit Diesel Engine w/Proto-Sound 3.0 (Hi-Rail Wheels)	2018 Volume 1
20-20999-1	General Electric	Alco PA A Unit Diesel Engine w/Proto-Sound 3.0 (Hi-Rail Wheels)	2018 Volume 1
20-21000-1	Union Pacific	Alco PA A Unit Diesel Engine w/Proto-Sound 3.0 (Hi-Rail Wheels)	2018 Volume 1
20-21001-1	Union Pacific	Alco PA A Unit Diesel Engine w/Proto-Sound 3.0 (Hi-Rail Wheels)	2018 Volume 1
20-21002-1	The Freedom Train	Alco PA A Unit Diesel Engine w/Proto-Sound 3.0 (Hi-Rail Wheels)	2018 Volume 1
20-21003-1	The Freedom Train	Alco PA A Unit Diesel Engine w/Proto-Sound 3.0 (Hi-Rail Wheels)	2018 Volume 1
20-21004-1	Santa Fe	Alco PA A Unit Diesel Engine w/Proto-Sound 3.0 (Hi-Rail Wheels)	2018 Volume 1
20-21005-1	Santa Fe	Alco PA A Unit Diesel Engine w/Proto-Sound 3.0 (Hi-Rail Wheels)	2018 Volume 1
20-21006-1	Pennsylvania	Alco PA A Unit Diesel Engine w/Proto-Sound 3.0 (Hi-Rail Wheels)	2018 Volume 1
20-21007-1	Pennsylvania	Alco PA A Unit Diesel Engine w/Proto-Sound 3.0 (Hi-Rail Wheels)	2018 Volume 1
20-21008-1	Erie Lackawanna	FM Train Master Diesel Engine With Proto-Sound 3.0 (Hi-Rail Wheels)	2018 Volume 1
20-21010-1	Southern Pacific	FM Train Master Diesel Engine With Proto-Sound 3.0 (Hi-Rail Wheels)	2018 Volume 1
20-21011-1	Southern Pacific	FM Train Master Diesel Engine With Proto-Sound 3.0 (Hi-Rail Wheels)	2018 Volume 1
20-21012-1	Southern	FM Train Master Diesel Engine With Proto-Sound 3.0 (Hi-Rail Wheels)	2018 Volume 1
20-21013-1	Southern	FM Train Master Diesel Engine With Proto-Sound 3.0 (Hi-Rail Wheels)	2018 Volume 1
20-21014-1	Wabash	FM Train Master Diesel Engine With Proto-Sound 3.0 (Hi-Rail Wheels)	2018 Volume 1
20-21015-1	Wabash	FM Train Master Diesel Engine With Proto-Sound 3.0 (Hi-Rail Wheels)	2018 Volume 1
20-21016-1	Akron Canton & Youngstown	FM Train Master Diesel Engine With Proto-Sound 3.0 (Hi-Rail Wheels)	2018 Volume 1
20-21017-1	Akron Canton & Youngstown	FM Train Master Diesel Engine With Proto-Sound 3.0 (Hi-Rail Wheels)	2018 Volume 1
20-21018-1	Indiana Railroad	GP-40 Diesel Engine w/Proto-Sound 3.0 (Hi-Rail Wheels)	2018 Volume 1
20-21019-1	Indiana Railroad	GP-40 Diesel Engine w/Proto-Sound 3.0 (Hi-Rail Wheels)	2018 Volume 1
20-21020-1	Providence & Worcester	GP-40 Diesel Engine w/Proto-Sound 3.0 (Hi-Rail Wheels)	2018 Volume 1
20-21021-1	Providence & Worcester	GP-40 Diesel Engine w/Proto-Sound 3.0 (Hi-Rail Wheels)	2018 Volume 1
20-21022-1	Florida East Coast	GP-40 Diesel Engine w/Proto-Sound 3.0 (Hi-Rail Wheels)	2018 Volume 1
20-21023-1	Florida East Coast	GP-40 Diesel Engine w/Proto-Sound 3.0 (Hi-Rail Wheels)	2018 Volume 1
20-21024-1	Electro Motive Division	GP-40 Diesel Engine w/Proto-Sound 3.0 (Hi-Rail Wheels)	2018 Volume 1
20-21025-1	Chessie	GP-40 Diesel Engine w/Proto-Sound 3.0 (Hi-Rail Wheels)	2018 Volume 1
20-21026-1	Chessie	GP-40 Diesel Engine w/Proto-Sound 3.0 (Hi-Rail Wheels)	2018 Volume 1
20-21027-1	Northern Pacific	F-3 A Unit Diesel Engine w/Proto-Sound 3.0 (Hi-Rail Wheels)	2018 Volume 1
20-21028-1	Northern Pacific	F-3 A Unit Diesel Engine w/Proto-Sound 3.0 (Hi-Rail Wheels)	2018 Volume 1
20-21029-1	Western Pacific	F-3 A Unit Diesel Engine w/Proto-Sound 3.0 (Hi-Rail Wheels)	2018 Volume 1
20-21030-1	Western Pacific	F-3 A Unit Diesel Engine w/Proto-Sound 3.0 (Hi-Rail Wheels)	2018 Volume 1
20-21031-1	Southern Pacific	F-3 A Unit Diesel Engine w/Proto-Sound 3.0 (Hi-Rail Wheels)	2018 Volume 1
20-21032-1	Southern Pacific	F-3 A Unit Diesel Engine w/Proto-Sound 3.0 (Hi-Rail Wheels)	2018 Volume 1
20-21033-1	Santa Fe	F-3 A Unit Diesel Engine w/Proto-Sound 3.0 (Hi-Rail Wheels)	2018 Volume 1
20-21034-1	Santa Fe	F-3 A Unit Diesel Engine w/Proto-Sound 3.0 (Hi-Rail Wheels)	2018 Volume 1
20-21035-1	Pittsburgh & Lake Erie	U25B Diesel Engine With Proto-Sound 3.0 (Hi-Rail Wheels)	2018 Volume 1
20-21036-1	Pittsburgh & Lake Erie	U25B Diesel Engine With Proto-Sound 3.0 (Hi-Rail Wheels)	2018 Volume 1
20-21037-1	Southern Pacific	U25B Diesel Engine With Proto-Sound 3.0 (Hi-Rail Wheels)	2018 Volume 1
20-21038-1	Maine Central	U25B Diesel Engine With Proto-Sound 3.0 (Hi-Rail Wheels)	2018 Volume 1
20-21039-1	Maine Central	U25B Diesel Engine With Proto-Sound 3.0 (Hi-Rail Wheels)	2018 Volume 1
20-21040-1	Erie Lackawanna	U25B Diesel Engine With Proto-Sound 3.0 (Hi-Rail Wheels)	2018 Volume 1
20-21041-1	Erie Lackawanna	U25B Diesel Engine With Proto-Sound 3.0 (Hi-Rail Wheels)	2018 Volume 1
20-21042-1	Richmond, Fredericksburg & Potoma	E-8 A Unit Diesel Engine w/Proto-Sound 3.0 (Hi-Rail Wheels)	2018 Volume 1
20-21043-1	Richmond, Fredericksburg & Potoma	E-8 A Unit Diesel Engine w/Proto-Sound 3.0 (Hi-Rail Wheels)	2018 Volume 1
20-21044-1	Chesapeake & Ohio	E-8 A Unit Diesel Engine w/Proto-Sound 3.0 (Hi-Rail Wheels)	2018 Volume 1
20-21045-1	Chesapeake & Ohio	E-8 A Unit Diesel Engine w/Proto-Sound 3.0 (Hi-Rail Wheels)	2018 Volume 1
20-21046-1	New York Central	E-8 A Unit Diesel Engine w/Proto-Sound 3.0 (Hi-Rail Wheels)	2018 Volume 1
20-21047-1	New York Central	E-8 A Unit Diesel Engine w/Proto-Sound 3.0 (Hi-Rail Wheels)	2018 Volume 1
20-21048-1	Burlington	E-8 A Unit Diesel Engine w/Proto-Sound 3.0 (Hi-Rail Wheels)	2018 Volume 1
20-21049-1	Burlington	E-8 A Unit Diesel Engine w/Proto-Sound 3.0 (Hi-Rail Wheels)	2018 Volume 1
20-21050-1	Louisville & Nashville	E-8 A Unit Diesel Engine w/Proto-Sound 3.0 (Hi-Rail Wheels)	2018 Volume 1
20-21051-1	Louisville & Nashville	E-8 A Unit Diesel Engine w/Proto-Sound 3.0 (Hi-Rail Wheels)	2018 Volume 1
20-21052-1	Pennsylvania	E-8 A Unit Diesel Engine w/Proto-Sound 3.0 (Hi-Rail Wheels)	2018 Volume 1
20-21053-1	Pennsylvania	E-8 A Unit Diesel Engine w/Proto-Sound 3.0 (Hi-Rail Wheels)	2018 Volume 1

20-21055-1	Union Pacific	#80 Coal Turbine Locomotive w/Proto-Sound 3.0	2018 Volume 1
20-21056-1	Chesapeake & Ohio	M-1 Steam Turbine Electric Engine w/Proto-Sound 3.0	2018 Volume 1
20-21057-1	Norfolk Southern	SD70ACe Diesel Engine w/Proto-Sound 3.0 (Hi-Rail Wheels)	2018 Volume 1
20-21058-1	BNSF	AC4400cw Diesel Engine w/Proto-Sound 3.0 (Hi-Rail Wheels)	2019 Volume 2
20-21059-1	BNSF	AC4400cw Diesel Engine w/Proto-Sound 3.0 (Hi-Rail Wheels)	2019 Volume 2
20-21060-1	CSX	AC4400cw Diesel Engine w/Proto-Sound 3.0 (Hi-Rail Wheels)	2019 Volume 2
20-21061-1	CSX	AC4400cw Diesel Engine w/Proto-Sound 3.0 (Hi-Rail Wheels)	2019 Volume 2
20-21062-1	Union Pacific	AC4400cw Diesel Engine w/Proto-Sound 3.0 (Hi-Rail Wheels)	2019 Volume 2
20-21063-1	Union Pacific	AC4400cw Diesel Engine w/Proto-Sound 3.0 (Hi-Rail Wheels)	2019 Volume 2
20-21064-1	Chicago North Western	AC4400cw Diesel Engine w/Proto-Sound 3.0 (Hi-Rail Wheels)	2019 Volume 2
20-21065-1	Chicago North Western	AC4400cw Diesel Engine w/Proto-Sound 3.0 (Hi-Rail Wheels)	2019 Volume 2
20-21066-1	Nickel Plate Road	RS-11 High Hood Diesel Engine w/Proto-Sound 3.0	2019 Volume 1
20-21067-1	Nickel Plate Road	RS-11 High Hood Diesel Engine w/Proto-Sound 3.0	2019 Volume 1
20-21068-1	Napa Valley Wine Train	RS-11 High Hood Diesel Engine w/Proto-Sound 3.0	2019 Volume 1
20-21069-1	Lehigh Valley	RS-11 High Hood Diesel Engine w/Proto-Sound 3.0	2019 Volume 1
20-21070-1	Lehigh Valley	RS-11 High Hood Diesel Engine w/Proto-Sound 3.0	2019 Volume 1
20-21071-1	Green Bay & Western	RS-11 High Hood Diesel Engine w/Proto-Sound 3.0	2019 Volume 1
20-21072-1	Green Bay & Western	RS-11 High Hood Diesel Engine w/Proto-Sound 3.0	2019 Volume 1
20-21073-1	Norfolk & Western	RS-11 High Hood Diesel Engine w/Proto-Sound 3.0	2019 Volume 1
20-21074-1	Norfolk & Western	RS-11 High Hood Diesel Engine w/Proto-Sound 3.0	2019 Volume 1
20-21075-1	Armco Steel	GP38-2 Diesel Engine With Proto-Sound 3.0 (Hi-Rail Wheels)	2019 Volume 1
20-21076-1	Armco Steel	GP38-2 Diesel Engine With Proto-Sound 3.0 (Hi-Rail Wheels)	2019 Volume 1
20-21077-1	Pennsylvania Reading Seashore Lines	GP38-2 Diesel Engine With Proto-Sound 3.0 (Hi-Rail Wheels)	2019 Volume 1
20-21078-1	Pennsylvania Reading Seashore Lines	GP38-2 Diesel Engine With Proto-Sound 3.0 (Hi-Rail Wheels)	2019 Volume 1
20-21079-1	New York & Atlantic Railway	GP38-2 Diesel Engine With Proto-Sound 3.0 (Hi-Rail Wheels)	2019 Volume 1
20-21080-1	New York & Atlantic Railway	GP38-2 Diesel Engine With Proto-Sound 3.0 (Hi-Rail Wheels)	2018 Volume 1
20-21081-1	Ontario Northland Railway	GP38-2 Diesel Engine With Proto-Sound 3.0 (Hi-Rail Wheels)	2018 Volume 1
20-21082-1	Ontario Northland Railway	GP38-2 Diesel Engine With Proto-Sound 3.0 (Hi-Rail Wheels)	2019 Volume 1
20-21083-1	Youngstown Sheet & Tube	Alco S-2 Switcher Diesel Engine w/Proto-Sound 3.0	2019 Volume 1
20-21084-1	Youngstown Sheet & Tube	Alco S-2 Switcher Diesel Engine w/Proto-Sound 3.0	2019 Volume 1
20-21085-1	NASA	Alco S-2 Switcher Diesel Engine w/Proto-Sound 3.0	2019 Volume 1
20-21086-1	NASA	Alco S-2 Switcher Diesel Engine w/Proto-Sound 3.0	2019 Volume 1
20-21087-1	Clinchfield Coal Company	Alco S-2 Switcher Diesel Engine w/Proto-Sound 3.0	2019 Volume 1
20-21088-1	Clinchfield Coal Company	Alco S-2 Switcher Diesel Engine w/Proto-Sound 3.0	2019 Volume 1
20-21089-1	Bessemer & Lake Erie	Alco S-2 Switcher Diesel Engine w/Proto-Sound 3.0	2019 Volume 1
20-21090-1	Bessemer & Lake Erie	Alco S-2 Switcher Diesel Engine w/Proto-Sound 3.0	2019 Volume 1
20-21091-1	New York Central	GP-40 Diesel Engine w/Proto-Sound 3.0 (Hi-Rail Wheels)	2019 Volume 1
20-21092-1	New York Central	GP-40 Diesel Engine w/Proto-Sound 3.0 (Hi-Rail Wheels)	2019 Volume 1
20-21093-1	Kansas City Southern	GP-40 Diesel Engine w/Proto-Sound 3.0 (Hi-Rail Wheels)	2019 Volume 1
20-21094-1	Kansas City Southern	GP-40 Diesel Engine w/Proto-Sound 3.0 (Hi-Rail Wheels)	2019 Volume 1
20-21095-1	Western Pacific	GP-40 Diesel Engine w/Proto-Sound 3.0 (Hi-Rail Wheels)	2019 Volume 1
20-21096-1	Western Pacific	GP-40 Diesel Engine w/Proto-Sound 3.0 (Hi-Rail Wheels)	2018 Volume 1
20-21097-1	Santa Fe	GP-40 Diesel Engine w/Proto-Sound 3.0 (Hi-Rail Wheels)	2018 Volume 1
20-21098-1	Santa Fe	GP-40 Diesel Engine w/Proto-Sound 3.0 (Hi-Rail Wheels)	2019 Volume 1
20-21099-1	Rocky Mountaineer	GP-40 Diesel Engine w/Proto-Sound 3.0 (Hi-Rail Wheels)	2019 Volume 1
20-21100-1	Bangor & Aroostook	GP-9 Diesel Engine With Proto-Sound 3.0	2019 Volume 1
20-21101-1	Bangor & Aroostook	GP-9 Diesel Engine With Proto-Sound 3.0	2019 Volume 1
20-21102-1	Montana Rail Link	GP-9 Diesel Engine With Proto-Sound 3.0	2019 Volume 1
20-21103-1	Montana Rail Link	GP-9 Diesel Engine With Proto-Sound 3.0	2019 Volume 1
20-21104-1	Peoria & Eastern	GP-7 Diesel Engine With Proto-Sound 3.0	2019 Volume 1
20-21105-1	Peoria & Eastern	GP-7 Diesel Engine With Proto-Sound 3.0	2018 Volume 1
20-21106-1	Maryland Midland	GP-9 Diesel Engine With Proto-Sound 3.0	2019 Volume 1
20-21107-1	Maryland Midland	GP-9 Diesel Engine With Proto-Sound 3.0	2019 Volume 1
20-21108-1	Reading	GP-7 Diesel Engine With Proto-Sound 3.0	2018 Volume 1
20-21109-1	Reading	GP-7 Diesel Engine With Proto-Sound 3.0	2019 Volume 1
20-21118-1	Amtrak	ES44AC Diesel Engine w/Proto-Sound 3.0 (Hi-Rail Wheels)	2019 Volume 1
20-21119-1	Chessie	ES44AC Diesel Engine w/Proto-Sound 3.0 (Hi-Rail Wheels)	2019 Volume 1
20-21120-1	CSX	ES44DC Diesel Engine w/Proto-Sound 3.0 (Hi-Rail Wheels)	2019 Volume 1
20-21121-1	CSX	ES44DC Diesel Engine w/Proto-Sound 3.0 (Hi-Rail Wheels)	2019 Volume 1
20-21122-1	Union Pacific	ES44AC Diesel Engine w/Proto-Sound 3.0 (Hi-Rail Wheels)	2019 Volume 1
20-21123-1	Union Pacific	ES44AC Diesel Engine w/Proto-Sound 3.0 (Hi-Rail Wheels)	2018 Volume 1
20-21124-1	G.E. Demonstrator	ES44AC Diesel Engine w/Proto-Sound 3.0 (Hi-Rail Wheels)	2018 Volume 1
20-21125-1	Indiana Railroad	SD-9043MAC Diesel Engine With Proto-Sound 3.0	2019 Volume 1
20-21126-1	Indiana Railroad	SD-9043MAC Diesel Engine With Proto-Sound 3.0	2019 Volume 1
20-21127-1	CSX	SD-80MAC Diesel Engine With Proto-Sound 3.0	2019 Volume 1
20-21128-1	CSX	SD-80MAC Diesel Engine With Proto-Sound 3.0	2019 Volume 1
20-21129-1	Norfolk Southern	SD-80MAC Diesel Engine With Proto-Sound 3.0	2019 Volume 1

20-21130-1	Norfolk Southern	SD-80MAC Diesel Engine With Proto-Sound 3.0	2019 Volume 1
20-21131-1	Conrail	SD-80MAC Diesel Engine With Proto-Sound 3.0	2019 Volume 1
20-21132-1	Conrail	SD-80MAC Diesel Engine With Proto-Sound 3.0	2019 Volume 1
20-21133-1	Baltimore & Ohio	FT A Unit Diesel Engine w/Proto-Sound 3.0 (Hi-Rail Wheels)	2019 Volume 1
20-21134-1	Baltimore & Ohio	FT A Unit Diesel Engine w/Proto-Sound 3.0 (Hi-Rail Wheels)	2019 Volume 1
20-21135-1	Atlantic Coast Line	FT A Unit Diesel Engine w/Proto-Sound 3.0 (Hi-Rail Wheels)	2019 Volume 1
20-21136-1	Atlantic Coast Line	FT A Unit Diesel Engine w/Proto-Sound 3.0 (Hi-Rail Wheels)	2019 Volume 1
20-21137-1	Reading	FT A Unit Diesel Engine w/Proto-Sound 3.0 (Hi-Rail Wheels)	2019 Volume 1
20-21138-1	Reading	FT A Unit Diesel Engine w/Proto-Sound 3.0 (Hi-Rail Wheels)	2018 Volume 1
20-21139-1	Santa Fe	FT A Unit Diesel Engine w/Proto-Sound 3.0 (Hi-Rail Wheels)	2018 Volume 1
20-21140-1	Santa Fe	FT A Unit Diesel Engine w/Proto-Sound 3.0 (Hi-Rail Wheels)	2019 Volume 1
20-21141-1	Rocky Mountaineer	GP-40 Diesel Engine w/Proto-Sound 3.0 (Hi-Rail Wheels)	2019 Volume 1
20-21142-1	MTA	R40 4-Car Subway Set with Proto-Sound 3.0	2019 Volume 1
20-21143-1	MTA	R40 4-Car Subway Set with Proto-Sound 3.0	2019 Volume 1
20-21144-1	MTA	R40 4-Car Subway Set with Proto-Sound 3.0	2019 Volume 1
20-21145-1	MTA	R40 4-Car Subway Set with Proto-Sound 3.0	2019 Volume 1
20-21146-1	Southern Pacific	Dash-9 Diesel Engine With Proto-Sound 3.0 (Hi-Rail Wheels)	2019 Volume 1
20-21147-1	Southern Pacific	Dash-9 Diesel Engine With Proto-Sound 3.0 (Hi-Rail Wheels)	2019 Volume 1
20-21148-1	Chicago North Western	Dash-9 Diesel Engine With Proto-Sound 3.0 (Hi-Rail Wheels)	2019 Volume 1
20-21149-1	Chicago North Western	Dash-9 Diesel Engine With Proto-Sound 3.0 (Hi-Rail Wheels)	2019 Volume 1
20-21150-1	Union Pacific	Dash-9 Diesel Engine With Proto-Sound 3.0 (Hi-Rail Wheels)	2019 Volume 1
20-21151-1	Union Pacific	Dash-9 Diesel Engine With Proto-Sound 3.0 (Hi-Rail Wheels)	2019 Volume 1
20-21152-1	Norfolk Southern	Dash-9 Diesel Engine With Proto-Sound 3.0 (Hi-Rail Wheels)	2018 Volume 1
20-21154-1	Santa Fe	Alco PA A Unit Diesel Engine w/Proto-Sound 3.0 (Hi-Rail Wheels)	Uncataloged Items
20-21155-1	George H. Bush	SD70ACe Diesel Engine w/Proto-Sound 3.0 (Hi-Rail Wheels)	2019 Volume 2
20-21156-1	Union Pacific	SD70ACe Diesel Engine w/Proto-Sound 3.0 (Hi-Rail Wheels)	2019 Volume 2
20-21157-1	Kansas City Southern	SD70ACe Diesel Engine w/Proto-Sound 3.0 (Hi-Rail Wheels)	2019 Volume 2
20-21158-1	Union Pacific	SD70ACe Diesel Engine w/Proto-Sound 3.0 (Hi-Rail Wheels)	2019 Volume 2
20-21159-1	Chicago North Western	SD70ACe Diesel Engine w/Proto-Sound 3.0 (Hi-Rail Wheels)	2019 Volume 2
20-21160-1	Missouri Pacific	SD70ACe Diesel Engine w/Proto-Sound 3.0 (Hi-Rail Wheels)	2019 Volume 2
20-21161-1	Canadian Pacific	AC4400cw Diesel Engine w/Proto-Sound 3.0 (Hi-Rail Wheels)	2019 Volume 2
20-21166-1	Chesapeake & Indiana	SD40-2 Diesel Engine With Proto-Sound 3.0	2019 Volume 2
20-21167-1	Chesapeake & Indiana	SD40-2 Diesel Engine With Proto-Sound 3.0	2019 Volume 2
20-21168-1	Ontario Northland	SD40-2 Diesel Engine With Proto-Sound 3.0	2019 Volume 2
20-21169-1	Ontario Northland	SD40-2 Diesel Engine With Proto-Sound 3.0	2019 Volume 2
20-21170-1	Illinois Central	SD40-2 Diesel Engine With Proto-Sound 3.0	2019 Volume 2
20-21171-1	Illinois Central	SD40-2 Diesel Engine With Proto-Sound 3.0	2019 Volume 2
20-21172-1	Chessie	SD40-2 Diesel Engine With Proto-Sound 3.0	2019 Volume 2
20-21173-1	Chessie	SD40-2 Diesel Engine With Proto-Sound 3.0	2019 Volume 2
20-21174-1	BNSF	SD40-2 Diesel Engine With Proto-Sound 3.0	2019 Volume 2
20-21175-1	BNSF	SD40-2 Diesel Engine With Proto-Sound 3.0	2019 Volume 2
20-21176-1	Columbia & Reading	Alco S-2 Switcher Diesel Engine w/Proto-Sound 3.0	2019 Volume 2
20-21177-1	Columbia & Reading	Alco S-2 Switcher Diesel Engine w/Proto-Sound 3.0	2019 Volume 2
20-21178-1	Amtrak	Alco S-2 Switcher Diesel Engine w/Proto-Sound 3.0	2019 Volume 2
20-21179-1	Amtrak	Alco S-2 Switcher Diesel Engine w/Proto-Sound 3.0	2019 Volume 2
20-21180-1	Richmond Fredericksburg & Potomac	Alco S-2 Switcher Diesel Engine w/Proto-Sound 3.0	2019 Volume 2
20-21181-1	Richmond Fredericksburg & Potomac	Alco S-2 Switcher Diesel Engine w/Proto-Sound 3.0	2019 Volume 2
20-21182-1	Studebaker	Alco S-2 Switcher Diesel Engine w/Proto-Sound 3.0	2019 Volume 2
20-21183-1	Studebaker	Alco S-2 Switcher Diesel Engine w/Proto-Sound 3.0	2019 Volume 2
20-21184-1	Buffalo Creek	Alco S-2 Switcher Diesel Engine w/Proto-Sound 3.0	2019 Volume 2
20-21185-1	Buffalo Creek	Alco S-2 Switcher Diesel Engine w/Proto-Sound 3.0	2019 Volume 2
20-21186-1	Staten Island Railway	Alco S-2 Switcher Diesel Engine w/Proto-Sound 3.0	2019 Volume 2
20-21187-1	Staten Island Railway	Alco S-2 Switcher Diesel Engine w/Proto-Sound 3.0	2019 Volume 2
20-21188-1	Amtrak	P42 Genesis Diesel Engine With Proto-Sound 3.0	2019 Volume 2
20-21189-1	Amtrak	P42 Genesis Diesel Engine With Proto-Sound 3.0	2019 Volume 2
20-21190-1	Amtrak	P42 Genesis Diesel Engine With Proto-Sound 3.0	2019 Volume 2
20-21191-1	Amtrak	P42 Genesis Diesel Engine With Proto-Sound 3.0	2019 Volume 2
20-21192-1	Amtrak	P42 Genesis Diesel Engine With Proto-Sound 3.0	2019 Volume 2
20-21193-1	Norfolk Southern	SD70Mac Diesel Engine w/Proto-Sound 3.0 (Hi-Rail Wheels)	2019 Volume 2
20-21194-1	Norfolk Southern	SD70Mac Diesel Engine w/Proto-Sound 3.0 (Hi-Rail Wheels)	2019 Volume 2
20-21195-1	Alaska	SD70Mac Diesel Engine w/Proto-Sound 3.0 (Hi-Rail Wheels)	2019 Volume 2
20-21196-1	Alaska	SD70Mac Diesel Engine w/Proto-Sound 3.0 (Hi-Rail Wheels)	2019 Volume 2
20-21197-1	BNSF	SD70Mac Diesel Engine w/Proto-Sound 3.0 (Hi-Rail Wheels)	2019 Volume 2
20-21198-1	BNSF	SD70Mac Diesel Engine w/Proto-Sound 3.0 (Hi-Rail Wheels)	2019 Volume 2
20-21199-1	CSX	SD70Mac Diesel Engine w/Proto-Sound 3.0 (Hi-Rail Wheels)	2019 Volume 2
20-21200-1	CSX	SD70Mac Diesel Engine w/Proto-Sound 3.0 (Hi-Rail Wheels)	2019 Volume 2
20-21201-1	Susquehanna	GP-40 Diesel Engine w/Proto-Sound 3.0 (Hi-Rail Wheels)	2019 Volume 2

20-21202-1	Susquehanna	GP-40 Diesel Engine w/Proto-Sound 3.0 (Hi-Rail Wheels)	2019 Volume 2
20-21203-1	Rock & Rail	GP-40 Diesel Engine w/Proto-Sound 3.0 (Hi-Rail Wheels)	2019 Volume 2
20-21204-1	Rock & Rail	GP-40 Diesel Engine w/Proto-Sound 3.0 (Hi-Rail Wheels)	2019 Volume 2
20-21205-1	New England Central	GP-40 Diesel Engine w/Proto-Sound 3.0 (Hi-Rail Wheels)	2019 Volume 2
20-21206-1	New England Central	GP-40 Diesel Engine w/Proto-Sound 3.0 (Hi-Rail Wheels)	2019 Volume 2
20-21207-1	Western Maryland	GP-40 Diesel Engine w/Proto-Sound 3.0 (Hi-Rail Wheels)	2019 Volume 2
20-21208-1	Western Maryland	GP-40 Diesel Engine w/Proto-Sound 3.0 (Hi-Rail Wheels)	2019 Volume 2
20-21209-1	Indiana Southern	GP-40 Diesel Engine w/Proto-Sound 3.0 (Hi-Rail Wheels)	2019 Volume 2
20-21210-1	Indiana Southern	GP-40 Diesel Engine w/Proto-Sound 3.0 (Hi-Rail Wheels)	2019 Volume 2
20-21211-1	Rock Island	VO 1000 Diesel Engine w/Proto-Sound 3.0	2019 Volume 2
20-21212-1	Rock Island	VO 1000 Diesel Engine w/Proto-Sound 3.0	2019 Volume 2
20-21213-1	NWSC Crane	VO 1000 Diesel Engine w/Proto-Sound 3.0	2019 Volume 2
20-21214-1	NWSC Crane	VO 1000 Diesel Engine w/Proto-Sound 3.0	2019 Volume 2
20-21215-1	Youngstown Sheet & Tube	VO 1000 Diesel Engine w/Proto-Sound 3.0	2019 Volume 2
20-21216-1	Youngstown Sheet & Tube	VO 1000 Diesel Engine w/Proto-Sound 3.0	2019 Volume 2
20-21217-1	Bessemer & Lake Erie	VO 1000 Diesel Engine w/Proto-Sound 3.0	2019 Volume 2
20-21218-1	Bessemer & Lake Erie	VO 1000 Diesel Engine w/Proto-Sound 3.0	2019 Volume 2
20-21219-1	Burlington	VO 1000 Diesel Engine w/Proto-Sound 3.0	2019 Volume 2
20-21220-1	Burlington	VO 1000 Diesel Engine w/Proto-Sound 3.0	2019 Volume 2
20-21221-1	Norfolk Southern	GP38-2 Diesel Engine With Proto-Sound 3.0 (Hi-Rail Wheels)	2019 Volume 2
20-21222-1	Norfolk Southern	GP38-2 Diesel Engine With Proto-Sound 3.0 (Hi-Rail Wheels)	2019 Volume 2
20-21223-1	Toledo, Peoria & Western	GP38-2 Diesel Engine With Proto-Sound 3.0 (Hi-Rail Wheels)	2019 Volume 2
20-21224-1	Toledo, Peoria & Western	GP38-2 Diesel Engine With Proto-Sound 3.0 (Hi-Rail Wheels)	2019 Volume 2
20-21225-1	East Penn Railroad	GP38-2 Diesel Engine With Proto-Sound 3.0 (Hi-Rail Wheels)	2019 Volume 2
20-21226-1	East Penn Railroad	GP38-2 Diesel Engine With Proto-Sound 3.0 (Hi-Rail Wheels)	2019 Volume 2
20-21227-1	Elgin, Joliet & Eastern	GP38-2 Diesel Engine With Proto-Sound 3.0 (Hi-Rail Wheels)	2019 Volume 2
20-21228-1	Elgin, Joliet & Eastern	GP38-2 Diesel Engine With Proto-Sound 3.0 (Hi-Rail Wheels)	2019 Volume 2
20-21229-1	Delaware & Hudson	GP38-2 Diesel Engine With Proto-Sound 3.0 (Hi-Rail Wheels)	2019 Volume 2
20-21230-1	Delaware & Hudson	GP38-2 Diesel Engine With Proto-Sound 3.0 (Hi-Rail Wheels)	2019 Volume 2
20-21231-1	Central Texas & Colorado River Railrc	GP38-2 Diesel Engine With Proto-Sound 3.0 (Hi-Rail Wheels)	2019 Volume 2
20-21232-1	Central Texas & Colorado River Railrc	GP38-2 Diesel Engine With Proto-Sound 3.0 (Hi-Rail Wheels)	2019 Volume 2
20-21233-1	Erie Lackawanna	F-7 A Unit Diesel Engine w/Proto-Sound 3.0 (Hi-Rail Wheels)	2019 Volume 2
20-21234-1	Erie Lackawanna	F-7 A Unit Diesel Engine w/Proto-Sound 3.0 (Hi-Rail Wheels)	2019 Volume 2
20-21235-1	Great Northern	F-7 A Unit Diesel Engine w/Proto-Sound 3.0 (Hi-Rail Wheels)	2019 Volume 2
20-21236-1	Great Northern	F-7 A Unit Diesel Engine w/Proto-Sound 3.0 (Hi-Rail Wheels)	2019 Volume 2
20-21237-1	New York Central	F-7 A Unit Diesel Engine w/Proto-Sound 3.0 (Hi-Rail Wheels)	2019 Volume 2
20-21238-1	New York Central	F-7 A Unit Diesel Engine w/Proto-Sound 3.0 (Hi-Rail Wheels)	2019 Volume 2
20-21239-1	Nickel Plate Road	F-7 A Unit Diesel Engine w/Proto-Sound 3.0 (Hi-Rail Wheels)	2019 Volume 2
20-21240-1	Santa Fe	F-7 A Unit Diesel Engine w/Proto-Sound 3.0 (Hi-Rail Wheels)	2019 Volume 2
20-21241-1	Santa Fe	F-7 A Unit Diesel Engine w/Proto-Sound 3.0 (Hi-Rail Wheels)	2019 Volume 2
20-21242-1	New Haven	Alco PA A Unit Diesel Engine w/Proto-Sound 3.0 (Hi-Rail Wheels)	2019 Volume 2
20-21243-1	New Haven	Alco PA A Unit Diesel Engine w/Proto-Sound 3.0 (Hi-Rail Wheels)	2019 Volume 2
20-21244-1	Denver Rio Grande	Alco PA A Unit Diesel Engine w/Proto-Sound 3.0 (Hi-Rail Wheels)	2019 Volume 2
20-21245-1	Denver Rio Grande	Alco PA A Unit Diesel Engine w/Proto-Sound 3.0 (Hi-Rail Wheels)	2019 Volume 2
20-21246-1	New York Central	Alco PA A Unit Diesel Engine w/Proto-Sound 3.0 (Hi-Rail Wheels)	2019 Volume 2
20-21247-1	New York Central	Alco PA A Unit Diesel Engine w/Proto-Sound 3.0 (Hi-Rail Wheels)	2019 Volume 2
20-21248-1	Rock Island	E-8 A Unit Diesel Engine w/Proto-Sound 3.0 (Hi-Rail Wheels)	2019 Volume 2
20-21249-1	Rock Island	E-8 A Unit Diesel Engine w/Proto-Sound 3.0 (Hi-Rail Wheels)	2019 Volume 2
20-21250-1	Electro Motive Division	E-8 A Unit Diesel Engine w/Proto-Sound 3.0 (Hi-Rail Wheels)	2019 Volume 2
20-21251-1	Electro Motive Division	E-8 A Unit Diesel Engine w/Proto-Sound 3.0 (Hi-Rail Wheels)	2019 Volume 2
20-21252-1	New York Central	E-8 A Unit Diesel Engine w/Proto-Sound 3.0 (Hi-Rail Wheels)	2019 Volume 2
20-21253-1	New York Central	E-8 A Unit Diesel Engine w/Proto-Sound 3.0 (Hi-Rail Wheels)	2019 Volume 2
20-21254-1	Pennsylvania	E-8 A Unit Diesel Engine w/Proto-Sound 3.0 (Hi-Rail Wheels)	2019 Volume 2
20-21255-1	Pennsylvania	E-8 A Unit Diesel Engine w/Proto-Sound 3.0 (Hi-Rail Wheels)	2019 Volume 2
20-21256-1	Santa Fe	E-8 A Unit Diesel Engine w/Proto-Sound 3.0 (Hi-Rail Wheels)	2019 Volume 2
20-21257-1	Santa Fe	E-8 A Unit Diesel Engine w/Proto-Sound 3.0 (Hi-Rail Wheels)	2019 Volume 2
20-21258-1	Weirton Steel	Alco S-2 Switcher Diesel Engine w/Proto-Sound 3.0	Uncataloged Items
20-21261-1	Nickel Plate Road	F-7 A Unit Diesel Engine w/Proto-Sound 3.0 (Hi-Rail Wheels)	Uncataloged Items
20-21262-1	Nickel Plate Road	F-7 A Unit Diesel Engine w/Proto-Sound 3.0 (Hi-Rail Wheels)	Uncataloged Items
20-21263-1	George W. Bush	SD70ACe Diesel Engine w/Proto-Sound 3.0 (Hi-Rail Wheels)	Uncataloged Items
20-21264-1	Union Pacific	SD70ACe Diesel Engine w/Proto-Sound 3.0 (Hi-Rail Wheels)	2020 Volume 1
20-21265-1	Illinois Terminal	SD70ACe Diesel Engine w/Proto-Sound 3.0 (Hi-Rail Wheels)	2020 Volume 1
20-21266-1	New York Central	SD70ACe Diesel Engine w/Proto-Sound 3.0 (Hi-Rail Wheels)	2020 Volume 1
20-21267-1	Jersey Central	SD70ACe Diesel Engine w/Proto-Sound 3.0 (Hi-Rail Wheels)	2020 Volume 1
20-21268-1	BNSF	SD70ACe Diesel Engine w/Proto-Sound 3.0 (Hi-Rail Wheels)	2020 Volume 1
20-21269-1	Erie	Alco PA A Unit Diesel Engine w/Proto-Sound 3.0 (Hi-Rail Wheels)	Uncataloged Items
20-21270-1	Erie	Alco PA A Unit Diesel Engine w/Proto-Sound 3.0 (Hi-Rail Wheels)	Uncataloged Items

20-21271-1	Nickel Plate Road	VO 1000 Diesel Engine w/Proto-Sound 3.0	Uncataloged Items
20-21272-1	Union Pacific	SD70M Diesel Engine w/Proto-Sound 3.0 (Hi-Rail Wheels)	2020 Volume 1
20-21273-1	Union Pacific	SD70M Diesel Engine w/Proto-Sound 3.0 (Hi-Rail Wheels)	2020 Volume 1
20-21274-1	Norfolk Southern	SD70M Diesel Engine w/Proto-Sound 3.0 (Hi-Rail Wheels)	2020 Volume 1
20-21275-1	Norfolk Southern	SD70M Diesel Engine w/Proto-Sound 3.0 (Hi-Rail Wheels)	2020 Volume 1
20-21276-1	CSX	SD70M Diesel Engine w/Proto-Sound 3.0 (Hi-Rail Wheels)	2020 Volume 1
20-21277-1	CSX	SD70M Diesel Engine w/Proto-Sound 3.0 (Hi-Rail Wheels)	2020 Volume 1
20-21278-1	EMD Demonstrator	SD70M Diesel Engine w/Proto-Sound 3.0 (Hi-Rail Wheels)	2020 Volume 1
20-21279-1	Canadian National	Dash-8 Narrow Nose Diesel Engine With Proto-Sound 3.0 (Hi-Rail Wheels)	2019 Volume 2
20-21280-1	Canadian National	Dash-8 Narrow Nose Diesel Engine With Proto-Sound 3.0 (Hi-Rail Wheels)	2019 Volume 2
20-21281-1	CSX	Dash-8 Narrow Nose Diesel Engine With Proto-Sound 3.0 (Hi-Rail Wheels)	2019 Volume 2
20-21282-1	CSX	Dash-8 Narrow Nose Diesel Engine With Proto-Sound 3.0 (Hi-Rail Wheels)	2019 Volume 2
20-21283-1	Maine Central	Dash-8 Narrow Nose Diesel Engine With Proto-Sound 3.0 (Hi-Rail Wheels)	2019 Volume 2
20-21284-1	Maine Central	Dash-8 Narrow Nose Diesel Engine With Proto-Sound 3.0 (Hi-Rail Wheels)	2019 Volume 2
20-21285-1	Norfolk Southern	Dash-8 Narrow Nose Diesel Engine With Proto-Sound 3.0 (Hi-Rail Wheels)	2019 Volume 2
20-21286-1	Norfolk Southern	Dash-8 Narrow Nose Diesel Engine With Proto-Sound 3.0 (Hi-Rail Wheels)	2020 Volume 1
20-21287-1	Providence & Worcester	Dash-8 Narrow Nose Diesel Engine With Proto-Sound 3.0 (Hi-Rail Wheels)	2019 Volume 2
20-21288-1	Providence & Worcester	Dash-8 Narrow Nose Diesel Engine With Proto-Sound 3.0 (Hi-Rail Wheels)	2019 Volume 2
20-21289-1	BNSF	GP-30 Diesel Engine w/Proto-Sound 3.0	2020 Volume 1
20-21290-1	BNSF	GP-30 Diesel Engine w/Proto-Sound 3.0	2020 Volume 1
20-21291-1	Chesapeake & Ohio	GP-30 Diesel Engine w/Proto-Sound 3.0	2020 Volume 1
20-21292-1	Chesapeake & Ohio	GP-30 Diesel Engine w/Proto-Sound 3.0	2020 Volume 1
20-21293-1	Nickel Plate Road	GP-30 Diesel Engine w/Proto-Sound 3.0	2020 Volume 1
20-21294-1	Nickel Plate Road	GP-30 Diesel Engine w/Proto-Sound 3.0	2020 Volume 1
20-21295-1	Reading & Northern	GP-30 Diesel Engine w/Proto-Sound 3.0	2020 Volume 1
20-21296-1	Reading & Northern	GP-30 Diesel Engine w/Proto-Sound 3.0	2020 Volume 1
20-21297-1	Seaboard	GP-30 Diesel Engine w/Proto-Sound 3.0	2020 Volume 1
20-21298-1	Seaboard	GP-30 Diesel Engine w/Proto-Sound 3.0	2020 Volume 1
20-21299-1	Western Maryland	GP-30 Diesel Engine w/Proto-Sound 3.0	2020 Volume 1
20-21300-1	Western Maryland	GP-30 Diesel Engine w/Proto-Sound 3.0	2020 Volume 1
20-21301-1	Boston & Maine	GP38-2 Diesel Engine With Proto-Sound 3.0 (Hi-Rail Wheels)	2020 Volume 1
20-21302-1	Detroit, Toledo & Ironton	GP38-2 Diesel Engine With Proto-Sound 3.0 (Hi-Rail Wheels)	2020 Volume 1
20-21303-1	Detroit, Toledo & Ironton	GP38-2 Diesel Engine With Proto-Sound 3.0 (Hi-Rail Wheels)	2020 Volume 1
20-21304-1	Durham & Southern	GP38-2 Diesel Engine With Proto-Sound 3.0 (Hi-Rail Wheels)	2020 Volume 1
20-21305-1	Grand Trunk	GP38-2 Diesel Engine With Proto-Sound 3.0 (Hi-Rail Wheels)	2020 Volume 1
20-21307-1	Illinois Central Gulf	GP38-2 Diesel Engine With Proto-Sound 3.0 (Hi-Rail Wheels)	2020 Volume 1
20-21308-1	Illinois Central Gulf	GP38-2 Diesel Engine With Proto-Sound 3.0 (Hi-Rail Wheels)	2020 Volume 1
20-21309-1	Monongahela	GP38-2 Diesel Engine With Proto-Sound 3.0 (Hi-Rail Wheels)	2020 Volume 1
20-21311-1	Union Pacific	SD40-2 Diesel Engine With Proto-Sound 3.0	2020 Volume 1
20-21312-1	Soo Line	SD40-2 Diesel Engine With Proto-Sound 3.0	2020 Volume 1
20-21313-1	Soo Line	SD40-2 Diesel Engine With Proto-Sound 3.0	2020 Volume 1
20-21314-1	Santa Fe	SD40-2 Diesel Engine With Proto-Sound 3.0	2020 Volume 1
20-21315-1	Santa Fe	SD40-2 Diesel Engine With Proto-Sound 3.0	2020 Volume 1
20-21316-1	Norfolk & Western	SD40-2 Diesel Engine With Proto-Sound 3.0	2020 Volume 1
20-21317-1	Norfolk & Western	SD40-2 Diesel Engine With Proto-Sound 3.0	2020 Volume 1
20-21318-1	Rock Island	SD40-2 Diesel Engine With Proto-Sound 3.0	2020 Volume 1
20-21319-1	Rock Island	SD40-2 Diesel Engine With Proto-Sound 3.0	2020 Volume 1
20-21331-1	Burlington Northern	RS-11 High Hood Diesel Engine w/Proto-Sound 3.0	2020 Volume 1
20-21332-1	Burlington Northern	RS-11 High Hood Diesel Engine w/Proto-Sound 3.0	2020 Volume 1
20-21333-1	Conrail	RS-11 High Hood Diesel Engine w/Proto-Sound 3.0	2020 Volume 1
20-21334-1	Conrail	RS-11 High Hood Diesel Engine w/Proto-Sound 3.0	2020 Volume 1
20-21335-1	Duluth Winnipeg & Pacific	RS-11 High Hood Diesel Engine w/Proto-Sound 3.0	2020 Volume 1
20-21336-1	Duluth Winnipeg & Pacific	RS-11 High Hood Diesel Engine w/Proto-Sound 3.0	2020 Volume 1
20-21337-1	Northern Pacific	RS-11 High Hood Diesel Engine w/Proto-Sound 3.0	2020 Volume 1
20-21338-1	Northern Pacific	RS-11 High Hood Diesel Engine w/Proto-Sound 3.0	2020 Volume 1
20-21339-1	Penn Central	RS-11 High Hood Diesel Engine w/Proto-Sound 3.0	2020 Volume 1
20-21340-1	Penn Central	RS-11 High Hood Diesel Engine w/Proto-Sound 3.0	2020 Volume 1
20-21341-1	New York Central	RS-11 High Hood Diesel Engine w/Proto-Sound 3.0	2020 Volume 1
20-21342-1	New York Central	RS-11 High Hood Diesel Engine w/Proto-Sound 3.0	2020 Volume 1
20-21343-1	Southern Pacific	SD70M Diesel Engine w/Proto-Sound 3.0 (Hi-Rail Wheels)	2020 Volume 1
20-21344-1	Southern Pacific	SD70M Diesel Engine w/Proto-Sound 3.0 (Hi-Rail Wheels)	2020 Volume 1
20-21345-1	EMD Demonstrator	SD70M Diesel Engine w/Proto-Sound 3.0 (Hi-Rail Wheels)	2020 Volume 1
20-21346-1	BNSF	SD70ACe Diesel Engine w/Proto-Sound 3.0 (Hi-Rail Wheels)	2020 Volume 1
20-21347-1	BNSF	ES44AC Diesel Engine w/Proto-Sound 3.0 (Hi-Rail Wheels)	2020 Volume 1
20-21348-1	BNSF	ES44AC Diesel Engine w/Proto-Sound 3.0 (Hi-Rail Wheels)	2020 Volume 1
20-21349-1	Nickel Plate Road	ES44AC Diesel Engine w/Proto-Sound 3.0 (Hi-Rail Wheels)	2020 Volume 1
20-21350-1	Norfolk Southern	ES44AC Diesel Engine w/Proto-Sound 3.0 (Hi-Rail Wheels)	2020 Volume 1

20-21351-1	Pennsylvania	ES44AC Diesel Engine w/Proto-Sound 3.0 (Hi-Rail Wheels)	2020 Volume 1
20-21352-1	CSX	ES44AC Diesel Engine w/Proto-Sound 3.0 (Hi-Rail Wheels)	2020 Volume 1
20-21353-1	CSX	ES44AC Diesel Engine w/Proto-Sound 3.0 (Hi-Rail Wheels)	2020 Volume 1
20-21354-1	CSX	ES44AC Diesel Engine w/Proto-Sound 3.0 (Hi-Rail Wheels)	2020 Volume 1
20-21355-1	CB&Q	F-7 A Unit Diesel Engine w/Proto-Sound 3.0 (Hi-Rail Wheels)	2020 Volume 1
20-21356-1	CB&Q	F-7 A Unit Diesel Engine w/Proto-Sound 3.0 (Hi-Rail Wheels)	2020 Volume 1
20-21357-1	Norfolk Southern	F-7 A Unit Diesel Engine w/Proto-Sound 3.0 (Hi-Rail Wheels)	2020 Volume 1
20-21358-1	Norfolk Southern	F-7 A Unit Diesel Engine w/Proto-Sound 3.0 (Hi-Rail Wheels)	2020 Volume 1
20-21359-1	Pennsylvania	F-7 A Unit Diesel Engine w/Proto-Sound 3.0 (Hi-Rail Wheels)	2020 Volume 1
20-21360-1	Pennsylvania	F-7 A Unit Diesel Engine w/Proto-Sound 3.0 (Hi-Rail Wheels)	2020 Volume 1
20-21361-1	Union Pacific	F-7 A Unit Diesel Engine w/Proto-Sound 3.0 (Hi-Rail Wheels)	2020 Volume 1
20-21362-1	Union Pacific	F-7 A Unit Diesel Engine w/Proto-Sound 3.0 (Hi-Rail Wheels)	2020 Volume 1
20-21363-1	Erie Lackawanna	E-8 A Unit Diesel Engine w/Proto-Sound 3.0 (Hi-Rail Wheels)	2020 Volume 1
20-21364-1	Erie Lackawanna	E-8 A Unit Diesel Engine w/Proto-Sound 3.0 (Hi-Rail Wheels)	2020 Volume 1
20-21365-1	Illinois Central	E-8 A Unit Diesel Engine w/Proto-Sound 3.0 (Hi-Rail Wheels)	2020 Volume 1
20-21366-1	Illinois Central	E-8 A Unit Diesel Engine w/Proto-Sound 3.0 (Hi-Rail Wheels)	2020 Volume 1
20-21367-1	Boston & Maine	E-8 A Unit Diesel Engine w/Proto-Sound 3.0 (Hi-Rail Wheels)	2020 Volume 1
20-21368-1	Boston & Maine	E-8 A Unit Diesel Engine w/Proto-Sound 3.0 (Hi-Rail Wheels)	2020 Volume 1
20-21369-1	Seaboard	E-8 A Unit Diesel Engine w/Proto-Sound 3.0 (Hi-Rail Wheels)	2020 Volume 1
20-21370-1	Seaboard	E-8 A Unit Diesel Engine w/Proto-Sound 3.0 (Hi-Rail Wheels)	2020 Volume 1
20-21371-1	Baltimore & Ohio	E-8 A Unit Diesel Engine w/Proto-Sound 3.0 (Hi-Rail Wheels)	2020 Volume 1
20-21372-1	Baltimore & Ohio	E-8 A Unit Diesel Engine w/Proto-Sound 3.0 (Hi-Rail Wheels)	2020 Volume 1
20-21373-1	Santa Fe	DL-109/110 Diesel Engine Set w/Proto-Sound 3.0	2019 Volume 2
20-21374-1	Gulf Mobile & Ohio	DL-109/110 Diesel Engine Set w/Proto-Sound 3.0	2020 Volume 1
20-21375-1	Milwaukee Road	DL-109/110 Diesel Engine Set w/Proto-Sound 3.0	2020 Volume 1
20-21376-1	Chicago North Western	DL-109/110 Diesel Engine Set w/Proto-Sound 3.0	2020 Volume 1
20-21377-1	New Haven	DL-109/110 Diesel Engine Set w/Proto-Sound 3.0	2020 Volume 1
20-21378-1	Union Pacific	Propane Turbine Locomotive Set w/Proto-Sound 3.0	2020 Volume 1
20-21380-1	Wheeling & Lake Erie	SD40-2 Diesel Engine With Proto-Sound 3.0	Uncataloged Items
20-21380-1	Wheeling & Lake Erie	SD40-2 Diesel Engine With Proto-Sound 3.0	2020 Custom Run
20-21381-1	Wheeling & Lake Erie	SD40-2 Diesel Engine With Proto-Sound 3.0	Uncataloged Items
20-21381-1	Wheeling & Lake Erie	SD40-2 Diesel Engine With Proto-Sound 3.0	2020 Custom Run
20-21382-1	Wheeling & Lake Erie	SD40-2 Diesel Engine With Proto-Sound 3.0	Uncataloged Items
20-21382-1	Wheeling & Lake Erie	SD40-2 Diesel Engine With Proto-Sound 3.0	2020 Custom Run
20-21383-1	Milwaukee Road	F-7 A Unit Diesel Engine w/Proto-Sound 3.0 (Hi-Rail Wheels)	Uncataloged Items
20-21383-1	Milwaukee Road	F-7 A Unit Diesel Engine w/Proto-Sound 3.0 (Hi-Rail Wheels)	2020 Custom Run
20-21383-3	Milwaukee Road	F-7 B-Unit Diesel (Non-Powered)	2020 Custom Run
20-21384-1	Milwaukee Road	F-7 A Unit Diesel Engine w/Proto-Sound 3.0 (Hi-Rail Wheels)	Uncataloged Items
20-21384-1	Milwaukee Road	F-7 A Unit Diesel Engine w/Proto-Sound 3.0 (Hi-Rail Wheels)	2020 Custom Run
20-21396-1	Brooklyn Eastern District Terminal	Alco S-2 Switcher Diesel Engine w/Proto-Sound 3.0	2020 Volume 2
20-21397-1	Long Island	Alco S-2 Switcher Diesel Engine w/Proto-Sound 3.0	2020 Volume 2
20-21398-1	Long Island	Alco S-2 Switcher Diesel Engine w/Proto-Sound 3.0	2020 Volume 2
20-21399-1	Nickel Plate Road	Alco S-2 Switcher Diesel Engine w/Proto-Sound 3.0	2020 Volume 2
20-21400-1	Nickel Plate Road	Alco S-2 Switcher Diesel Engine w/Proto-Sound 3.0	2020 Volume 2
20-21401-1	Boston & Maine	Alco S-2 Switcher Diesel Engine w/Proto-Sound 3.0	2020 Volume 2
20-21402-1	Weirton Steel	Alco S-2 Switcher Diesel Engine w/Proto-Sound 3.0	2020 Custom Run
20-21403-1	Weirton Steel	Alco S-2 Switcher Diesel Engine w/Proto-Sound 3.0	2020 Custom Run
20-21404-1	Chesapeake & Ohio	Alco S-2 Switcher Diesel Engine w/Proto-Sound 3.0	2020 Volume 2
20-21405-1	Chesapeake & Ohio	Alco S-2 Switcher Diesel Engine w/Proto-Sound 3.0	2020 Volume 2
20-21407-1	Chicago North Western	GP- 9 Diesel Engine With Proto-Sound 3.0	2020 Volume 2
20-21408-1	Chicago North Western	GP-9 Diesel Engine With Proto-Sound 3.0	2020 Volume 2
20-21409-1	Milwaukee Road	GP-9 Diesel Engine With Proto-Sound 3.0	2020 Volume 2
20-21410-1	Milwaukee Road	GP-9 Diesel Engine With Proto-Sound 3.0	2020 Volume 2
20-21411-1	Santa Fe	GP-7 Diesel Engine With Proto-Sound 3.0	2020 Volume 2
20-21412-1	Santa Fe	GP-7 Diesel Engine With Proto-Sound 3.0	2020 Volume 2
20-21413-1	Northern Pacific	GP-9 Diesel Engine With Proto-Sound 3.0	2020 Volume 2
20-21414-1	Northern Pacific	GP-9 Diesel Engine With Proto-Sound 3.0	2020 Volume 2
20-21415-1	Baltimore & Ohio	GP-7 Diesel Engine With Proto-Sound 3.0	2020 Volume 2
20-21416-1	Baltimore & Ohio	GP-7 Diesel Engine With Proto-Sound 3.0	2020 Volume 2
20-21417-1	New Haven	GP-9 Diesel Engine With Proto-Sound 3.0	2020 Volume 2
20-21418-1	New Haven	GP-9 Diesel Engine With Proto-Sound 3.0	2020 Volume 2
20-21419-1	Santa Fe	SD45 Low Hood Diesel Engine w/Proto-Sound 3.0 (Hi-Rail Wheels)	2020 Volume 2
20-21420-1	Santa Fe	SD45 Low Hood Diesel Engine w/Proto-Sound 3.0 (Hi-Rail Wheels)	2020 Volume 2
20-21421-1	Reading	SD45 Low Hood Diesel Engine w/Proto-Sound 3.0 (Hi-Rail Wheels)	2020 Volume 2
20-21422-1	Reading	SD45 Low Hood Diesel Engine w/Proto-Sound 3.0 (Hi-Rail Wheels)	2020 Volume 2
20-21423-1	Great Northern	SD45 Low Hood Diesel Engine w/Proto-Sound 3.0 (Hi-Rail Wheels)	2020 Volume 2
20-21424-1	Great Northern	SD45 Low Hood Diesel Engine w/Proto-Sound 3.0 (Hi-Rail Wheels)	2020 Volume 2

20-21425-1	Maryland Midland	SD45 Low Hood Diesel Engine w/Proto-Sound 3.0 (Hi-Rail Wheels)	2020 Volume 2
20-21426-1	Maryland Midland	SD45 Low Hood Diesel Engine w/Proto-Sound 3.0 (Hi-Rail Wheels)	2020 Volume 2
20-21427-1	Denver Rio Grande	SD45 Low Hood Diesel Engine w/Proto-Sound 3.0 (Hi-Rail Wheels)	2020 Volume 2
20-21428-1	Denver Rio Grande	SD45 Low Hood Diesel Engine w/Proto-Sound 3.0 (Hi-Rail Wheels)	2020 Volume 2
20-21429-1	Southern	SD-35 Diesel Engine w/Proto-Sound 3.0 (Hi-Rail Wheels)	2020 Volume 2
20-21430-1	Southern	SD-35 Diesel Engine w/Proto-Sound 3.0 (Hi-Rail Wheels)	2020 Volume 2
20-21431-1	Wisconsin Central	SD-35 Diesel Engine w/Proto-Sound 3.0 (Hi-Rail Wheels)	2020 Volume 2
20-21432-1	Wisconsin Central	SD-35 Diesel Engine w/Proto-Sound 3.0 (Hi-Rail Wheels)	2020 Volume 2
20-21433-1	Pennsylvania	SD-35 Diesel Engine w/Proto-Sound 3.0 (Hi-Rail Wheels)	2020 Volume 2
20-21434-1	Pennsylvania	SD-35 Diesel Engine w/Proto-Sound 3.0 (Hi-Rail Wheels)	2020 Volume 2
20-21435-1	Baltimore & Ohio	SD-35 Diesel Engine w/Proto-Sound 3.0 (Hi-Rail Wheels)	2020 Volume 2
20-21436-1	Baltimore & Ohio	SD-35 Diesel Engine w/Proto-Sound 3.0 (Hi-Rail Wheels)	2020 Volume 2
20-21437-1	Southern Pacific	SD-35 Diesel Engine w/Proto-Sound 3.0 (Hi-Rail Wheels)	2020 Volume 2
20-21438-1	Southern Pacific	SD-35 Diesel Engine w/Proto-Sound 3.0 (Hi-Rail Wheels)	2020 Volume 2
20-21439-1	Norfolk & Western	SD-35 Diesel Engine w/Proto-Sound 3.0 (Hi-Rail Wheels)	2020 Volume 2
20-21440-1	Norfolk & Western	SD-35 Diesel Engine w/Proto-Sound 3.0 (Hi-Rail Wheels)	2020 Volume 2
20-21453-1	Jersey Central	F-3 A Unit Diesel Engine w/Proto-Sound 3.0 (Hi-Rail Wheels)	2020 Volume 2
20-21454-1	Jersey Central	F-3 A Unit Diesel Engine w/Proto-Sound 3.0 (Hi-Rail Wheels)	2020 Volume 2
20-21455-1	Milwaukee Road	F-3 A Unit Diesel Engine w/Proto-Sound 3.0 (Hi-Rail Wheels)	2020 Volume 2
20-21456-1	Milwaukee Road	F-3 A Unit Diesel Engine w/Proto-Sound 3.0 (Hi-Rail Wheels)	2020 Volume 2
20-21457-1	Maine Central	F-3 A Unit Diesel Engine w/Proto-Sound 3.0 (Hi-Rail Wheels)	2020 Volume 2
20-21458-1	Maine Central	F-3 A Unit Diesel Engine w/Proto-Sound 3.0 (Hi-Rail Wheels)	2020 Volume 2
20-21459-1	Erie	F-3 A Unit Diesel Engine w/Proto-Sound 3.0 (Hi-Rail Wheels)	2020 Volume 2
20-21460-1	Erie	F-3 A Unit Diesel Engine w/Proto-Sound 3.0 (Hi-Rail Wheels)	2020 Volume 2
20-21461-1	New York Central	F-3 A Unit Diesel Engine w/Proto-Sound 3.0 (Hi-Rail Wheels)	2020 Volume 2
20-21462-1	New York Central	F-3 A Unit Diesel Engine w/Proto-Sound 3.0 (Hi-Rail Wheels)	2020 Volume 2
20-21463-1	Detroit Toledo & Ironton	GP-40 Diesel Engine w/Proto-Sound 3.0 (Hi-Rail Wheels)	2020 Volume 2
20-21464-1	Detroit Toledo & Ironton	GP-40 Diesel Engine w/Proto-Sound 3.0 (Hi-Rail Wheels)	2020 Volume 2
20-21465-1	Boston & Maine	GP-40 Diesel Engine w/Proto-Sound 3.0 (Hi-Rail Wheels)	2020 Volume 2
20-21466-1	Boston & Maine	GP-40 Diesel Engine w/Proto-Sound 3.0 (Hi-Rail Wheels)	2020 Volume 2
20-21467-1	RF&P	GP-40 Diesel Engine w/Proto-Sound 3.0 (Hi-Rail Wheels)	2020 Volume 2
20-21468-1	RF&P	GP-40 Diesel Engine w/Proto-Sound 3.0 (Hi-Rail Wheels)	2020 Volume 2
20-21469-1	U.S. Air Force	GP-40 Diesel Engine w/Proto-Sound 3.0 (Hi-Rail Wheels)	2020 Volume 2
20-21470-1	U.S. Air Force	GP-40 Diesel Engine w/Proto-Sound 3.0 (Hi-Rail Wheels)	2020 Volume 2
20-21471-1	Illinois Central Gulf	GP-40 Diesel Engine w/Proto-Sound 3.0 (Hi-Rail Wheels)	2020 Volume 2
20-21472-1	Illinois Central Gulf	GP-40 Diesel Engine w/Proto-Sound 3.0 (Hi-Rail Wheels)	2020 Volume 2
20-21473-1	SW Pennsylvania Railroad	GP-40 Diesel Engine w/Proto-Sound 3.0 (Hi-Rail Wheels)	2020 Volume 2
20-21474-1	SW Pennsylvania Railroad	GP-40 Diesel Engine w/Proto-Sound 3.0 (Hi-Rail Wheels)	2020 Volume 2
20-21487-1	Canadian Pacific	SD70ACe Diesel Engine w/Proto-Sound 3.0 (Hi-Rail Wheels)	2020 Volume 2
20-21488-1	Wabash	SD70ACe Diesel Engine w/Proto-Sound 3.0 (Hi-Rail Wheels)	2020 Volume 2
20-21492-1	Amtrak	Turbotrain Passenger Set w/Proto-Sound 3.0	2020 Volume 2
20-21493-1	VIA Rail	Turbotrain Passenger Set w/Proto-Sound 3.0	2020 Volume 2
20-21494-1	New Haven	Turbotrain Passenger Set w/Proto-Sound 3.0	2020 Volume 2
20-21495-1	Penn Central	Turbotrain Passenger Set w/Proto-Sound 3.0	2020 Volume 2
20-21496-1	Canadian National	Turbotrain Passenger Set w/Proto-Sound 3.0	2020 Volume 2
20-21497-1	Santa Fe	F-3 A Unit Diesel Engine w/Proto-Sound 3.0 (Hi-Rail Wheels)	2020 Volume 2
20-21498-1	Santa Fe	F-3 A Unit Diesel Engine w/Proto-Sound 3.0 (Hi-Rail Wheels)	2020 Volume 2
20-21499-1	Canadian Pacific	SD70ACe Diesel Engine w/Proto-Sound 3.0 (Hi-Rail Wheels)	2020 Volume 2
20-21500-1	Canadian Pacific	SD70ACe Diesel Engine w/Proto-Sound 3.0 (Hi-Rail Wheels)	2020 Volume 2
20-21501-1	Canadian Pacific	SD70ACe Diesel Engine w/Proto-Sound 3.0 (Hi-Rail Wheels)	2020 Volume 2
20-21502-1	Canadian Pacific	SD70ACe Diesel Engine w/Proto-Sound 3.0 (Hi-Rail Wheels)	2020 Volume 2
20-21503-1	Joe Biden	ES44AC Diesel Engine w/Proto-Sound 3.0 (Hi-Rail Wheels)	Uncataloged Items
20-21504-1	Donald J. Trump	ES44AC Diesel Engine w/Proto-Sound 3.0 (Hi-Rail Wheels)	Uncataloged Items
20-21505-1	BNSF	ES44AC Diesel Engine w/Proto-Sound 3.0 (Hi-Rail Wheels)	2021 Volume 1
20-21506-1	BNSF	ES44AC Diesel Engine w/Proto-Sound 3.0 (Hi-Rail Wheels)	2021 Volume 1
20-21507-1	BNSF	ES44AC Diesel Engine w/Proto-Sound 3.0 (Hi-Rail Wheels)	2021 Volume 1
20-21508-1	BNSF	ES44AC Diesel Engine w/Proto-Sound 3.0 (Hi-Rail Wheels)	2021 Volume 1
20-21509-1	BNSF	ES44AC Diesel Engine w/Proto-Sound 3.0 (Hi-Rail Wheels)	2021 Volume 1
20-21510-1	BNSF	ES44AC Diesel Engine w/Proto-Sound 3.0 (Hi-Rail Wheels)	2021 Volume 1
20-21511-1	Florida East Coast	ES44AC Diesel Engine w/Proto-Sound 3.0 (Hi-Rail Wheels)	2021 Cusatom Run
20-21512-1	Florida East Coast	ES44AC Diesel Engine w/Proto-Sound 3.0 (Hi-Rail Wheels)	2021 Cusatom Run
20-21513-1	Santa Fe	ES44AC Diesel Engine w/Proto-Sound 3.0 (Hi-Rail Wheels)	2021 Cusatom Run
20-21514-1	Santa Fe	ES44AC Diesel Engine w/Proto-Sound 3.0 (Hi-Rail Wheels)	2021 Cusatom Run
20-21515-1	O Gauge Forum	ES44AC Diesel Engine w/Proto-Sound 3.0 (Hi-Rail Wheels)	2021 Cusatom Run
20-21516-1	Allegheny Railroad	GP-9 Diesel Engine With Proto-Sound 3.0	2021 Volume 1
20-21517-1	Allegheny Railroad	GP-9 Diesel Engine With Proto-Sound 3.0	2021 Volume 1
20-21518-1	Great Northern	GP-9 Diesel Engine With Proto-Sound 3.0	2021 Volume 1

20-21519-1	Great Northern	GP-9 Diesel Engine With Proto-Sound 3.0	2021 Volume 1
20-21520-1	Norfolk & Western	GP-9 Diesel Engine With Proto-Sound 3.0	2021 Volume 1
20-21521-1	Norfolk & Western	GP-9 Diesel Engine With Proto-Sound 3.0	2021 Volume 1
20-21522-1	Atlantic Coast Line	GP-7 Diesel Engine With Proto-Sound 3.0	2021 Volume 1
20-21523-1	Atlantic Coast Line	GP-7 Diesel Engine With Proto-Sound 3.0	2021 Volume 1
20-21524-1	U.S. Army	GP-9 Diesel Engine With Proto-Sound 3.0	2021 Cusatom Run
20-21525-1	U.S. Navy	GP-9 Diesel Engine With Proto-Sound 3.0	2021 Cusatom Run
20-21526-1	Erie Lackawanna	GP-9 Diesel Engine With Proto-Sound 3.0	2021 Cusatom Run
20-21527-1	Erie Lackawanna	GP-9 Diesel Engine With Proto-Sound 3.0	2021 Cusatom Run
20-21528-1	Detroit & Toledo Shore Line	GP-9 Diesel Engine With Proto-Sound 3.0	2021 Cusatom Run
20-21529-1	Detroit & Toledo Shore Line	GP-9 Diesel Engine With Proto-Sound 3.0	2021 Cusatom Run
20-21530-1	New York Central	GP-9 Diesel Engine With Proto-Sound 3.0	2021 Cusatom Run
20-21531-1	New York Central	GP-9 Diesel Engine With Proto-Sound 3.0	2021 Cusatom Run
20-21532-1	Georgia Central	GP-9 Diesel Engine With Proto-Sound 3.0	2021 Cusatom Run
20-21533-1	Georgia Central	GP-9 Diesel Engine With Proto-Sound 3.0	2021 Cusatom Run
20-21534-1	Chicago Great Western	GP-7 Diesel Engine With Proto-Sound 3.0	2021 Cusatom Run
20-21535-1	Chicago Great Western	GP-7 Diesel Engine With Proto-Sound 3.0	2021 Cusatom Run
20-21536-1	Clinchfield	GP-7 Diesel Engine With Proto-Sound 3.0	2021 Cusatom Run
20-21537-1	Clinchfield	GP-7 Diesel Engine With Proto-Sound 3.0	2021 Cusatom Run
20-21538-1	Rock Island	GP-7 Diesel Engine With Proto-Sound 3.0	2021 Cusatom Run
20-21539-1	Rock Island	GP-7 Diesel Engine With Proto-Sound 3.0	2021 Cusatom Run
20-21540-1	Burlington Route	GP-7 Diesel Engine With Proto-Sound 3.0	2021 Cusatom Run
20-21541-1	Burlington Route	GP-7 Diesel Engine With Proto-Sound 3.0	2021 Cusatom Run
20-21542-1	Richmond, Fredericksburg & Potoma	GP-7 Diesel Engine With Proto-Sound 3.0	2021 Cusatom Run
20-21543-1	Richmond, Fredericksburg & Potoma	GP-7 Diesel Engine With Proto-Sound 3.0	2021 Cusatom Run
20-21544-1	Florida East Coast	GP-9 Diesel Engine With Proto-Sound 3.0	2021 Cusatom Run
20-21545-1	Florida East Coast	GP-9 Diesel Engine With Proto-Sound 3.0	2021 Cusatom Run
20-21546-1	Spokane Portland & Seattle	GP-9 Diesel Engine With Proto-Sound 3.0	2021 Cusatom Run
20-21547-1	Spokane Portland & Seattle	GP-9 Diesel Engine With Proto-Sound 3.0	2021 Cusatom Run
20-21548-1	U.S. Army	GP-9 Diesel Engine With Proto-Sound 3.0	2021 Cusatom Run
20-21549-1	U.S. Navy	GP-9 Diesel Engine With Proto-Sound 3.0	2021 Cusatom Run
20-21550-1	Alaska	GP-35 Low Hood Diesel Engine w/Proto-Sound 3.0 (Hi-Rail Wheels)	2021 Volume 1
20-21551-1	Alaska	GP-35 Low Hood Diesel Engine w/Proto-Sound 3.0 (Hi-Rail Wheels)	2021 Volume 1
20-21552-1	Erie Lackawanna	GP-35 Low Hood Diesel Engine w/Proto-Sound 3.0 (Hi-Rail Wheels)	2021 Volume 1
20-21553-1	Erie Lackawanna	GP-35 Low Hood Diesel Engine w/Proto-Sound 3.0 (Hi-Rail Wheels)	2021 Volume 1
20-21554-1	Missouri Pacific	GP-35 Low Hood Diesel Engine w/Proto-Sound 3.0 (Hi-Rail Wheels)	2021 Volume 1
20-21555-1	Missouri Pacific	GP-35 Low Hood Diesel Engine w/Proto-Sound 3.0 (Hi-Rail Wheels)	2021 Volume 1
20-21556-1	Pennsylvania	GP-35 Low Hood Diesel Engine w/Proto-Sound 3.0 (Hi-Rail Wheels)	2021 Volume 1
20-21557-1	Pennsylvania	GP-35 Low Hood Diesel Engine w/Proto-Sound 3.0 (Hi-Rail Wheels)	2021 Volume 1
20-21558-1	Norfolk & Western	GP-35 High Hood Diesel Engine w/Proto-Sound 3.0 (Hi-Rail Wheels)	2021 Volume 1
20-21559-1	Norfolk & Western	GP-35 High Hood Diesel Engine w/Proto-Sound 3.0 (Hi-Rail Wheels)	2021 Volume 1
20-21560-1	Wheeling & Lake Erie	GP-35 High Hood Diesel Engine w/Proto-Sound 3.0 (Hi-Rail Wheels)	2021 Cusatom Run
20-21561-1	Wheeling & Lake Erie	GP-35 Low Hood Diesel Engine w/Proto-Sound 3.0 (Hi-Rail Wheels)	2021 Cusatom Run
20-21562-1	Wheeling & Lake Erie	GP-35 High Hood Diesel Engine w/Proto-Sound 3.0 (Hi-Rail Wheels)	2021 Cusatom Run
20-21563-1	Santa Fe	GP-35 Low Hood Diesel Engine w/Proto-Sound 3.0 (Hi-Rail Wheels)	2021 Cusatom Run
20-21564-1	Santa Fe	GP-35 Low Hood Diesel Engine w/Proto-Sound 3.0 (Hi-Rail Wheels)	2021 Cusatom Run
20-21565-1	Toledo, Peoria & Western	GP-35 Low Hood Diesel Engine w/Proto-Sound 3.0 (Hi-Rail Wheels)	2021 Cusatom Run
20-21566-1	Toledo, Peoria & Western	GP-35 Low Hood Diesel Engine w/Proto-Sound 3.0 (Hi-Rail Wheels)	2021 Cusatom Run
20-21567-1	Western Pacific	GP-35 Low Hood Diesel Engine w/Proto-Sound 3.0 (Hi-Rail Wheels)	2021 Cusatom Run
20-21568-1	Western Pacific	GP-35 Low Hood Diesel Engine w/Proto-Sound 3.0 (Hi-Rail Wheels)	2021 Cusatom Run
20-21569-1	Wabash	GP-35 Low Hood Diesel Engine w/Proto-Sound 3.0 (Hi-Rail Wheels)	2021 Cusatom Run
20-21570-1	Wabash	GP-35 Low Hood Diesel Engine w/Proto-Sound 3.0 (Hi-Rail Wheels)	2021 Cusatom Run
20-21571-1	Burlington Northern	GP-35 Low Hood Diesel Engine w/Proto-Sound 3.0 (Hi-Rail Wheels)	2021 Cusatom Run
20-21572-1	Burlington Northern	GP-35 Low Hood Diesel Engine w/Proto-Sound 3.0 (Hi-Rail Wheels)	2021 Cusatom Run
20-21573-1	Milwaukee Road	GP-35 Low Hood Diesel Engine w/Proto-Sound 3.0 (Hi-Rail Wheels)	2021 Cusatom Run
20-21574-1	Milwaukee Road	GP-35 Low Hood Diesel Engine w/Proto-Sound 3.0 (Hi-Rail Wheels)	2021 Cusatom Run
20-21575-1	Wheeling & Lake Erie	GP-35 Low Hood Diesel Engine w/Proto-Sound 3.0 (Hi-Rail Wheels)	2021 Cusatom Run
20-21576-1	Richmond, Fredericksburg & Potoma	GP-35 Low Hood Diesel Engine w/Proto-Sound 3.0 (Hi-Rail Wheels)	2021 Cusatom Run
20-21577-1	Richmond, Fredericksburg & Potoma	GP-35 Low Hood Diesel Engine w/Proto-Sound 3.0 (Hi-Rail Wheels)	2021 Cusatom Run
20-21578-1	Erie Lackawanna	GP-35 Low Hood Diesel Engine w/Proto-Sound 3.0 (Hi-Rail Wheels)	2021 Cusatom Run
20-21579-1	Nickel Plate Road	GP-35 Low Hood Diesel Engine w/Proto-Sound 3.0 (Hi-Rail Wheels)	2021 Cusatom Run
20-21580-1	Pennsylvania	F-3 A Unit Diesel Engine w/Proto-Sound 3.0 (Hi-Rail Wheels)	2021 Volume 1
20-21580-3	Pennsylvania	F-3 B-Unit Diesel (Non-Powered)	2021 Volume 1
20-21581-1	Pennsylvania	F-3 A Unit Diesel Engine w/Proto-Sound 3.0 (Hi-Rail Wheels)	2021 Volume 1
20-21581-3	Pennsylvania	F-3 B-Unit Diesel (Non-Powered)	2021 Volume 1
20-21581-4	Pennsylvania	F-3 A Unit Non-Powered Diesel Engine (Hi-Rail Wheels)	2021 Volume 1
20-21582-1	Baltimore & Ohio	F-3 A Unit Diesel Engine w/Proto-Sound 3.0 (Hi-Rail Wheels)	2021 Volume 1

20-21582-3	Baltimore & Ohio	F-3 B-Unit Diesel (Non-Powered)	2021 Volume 1
20-21583-1	Baltimore & Ohio	F-3 A Unit Diesel Engine w/Proto-Sound 3.0 (Hi-Rail Wheels)	2021 Volume 1
20-21583-3	Baltimore & Ohio	F-3 B-Unit Diesel (Non-Powered)	2021 Volume 1
20-21583-4	Baltimore & Ohio	F-3 A Unit Non-Powered Diesel Engine (Hi-Rail Wheels)	2021 Volume 1
20-21584-1	Atlantic Coast Line	F-3 A Unit Diesel Engine w/Proto-Sound 3.0 (Hi-Rail Wheels)	2021 Volume 1
20-21584-3	Atlantic Coast Line	F-3 B-Unit Diesel (Non-Powered)	2021 Volume 1
20-21585-1	Atlantic Coast Line	F-3 A Unit Diesel Engine w/Proto-Sound 3.0 (Hi-Rail Wheels)	2021 Volume 1
20-21585-3	Atlantic Coast Line	F-3 B-Unit Diesel (Non-Powered)	2021 Volume 1
20-21585-4	Atlantic Coast Line	F-3 A Unit Non-Powered Diesel Engine (Hi-Rail Wheels)	2021 Volume 1
20-21586-1	Santa Fe	F-3 A Unit Diesel Engine w/Proto-Sound 3.0 (Hi-Rail Wheels)	2021 Volume 1
20-21586-3	Santa Fe	F-3 B-Unit Diesel (Non-Powered)	2021 Volume 1
20-21587-1	Santa Fe	F-3 A Unit Diesel Engine w/Proto-Sound 3.0 (Hi-Rail Wheels)	2021 Volume 1
20-21587-3	Santa Fe	F-3 B-Unit Diesel (Non-Powered)	2021 Volume 1
20-21587-4	Santa Fe	F-3 A Unit Non-Powered Diesel Engine (Hi-Rail Wheels)	2021 Volume 1
20-21588-1	Monon	F-3 A Unit Diesel Engine w/Proto-Sound 3.0 (Hi-Rail Wheels)	2021 Cusatom Run
20-21589-1	Monon	F-3 A Unit Diesel Engine w/Proto-Sound 3.0 (Hi-Rail Wheels)	2021 Cusatom Run
20-21590-1	Monon	F-3 A Unit Diesel Engine w/Proto-Sound 3.0 (Hi-Rail Wheels)	2021 Cusatom Run
20-21590-3	Monon	F-3 B-Unit Diesel (Non-Powered)	2021 Cusatom Run
20-21591-1	Monon	F-3 A Unit Diesel Engine w/Proto-Sound 3.0 (Hi-Rail Wheels)	2021 Cusatom Run
20-21592-1	Florida East Coast	F-3 A Unit Diesel Engine w/Proto-Sound 3.0 (Hi-Rail Wheels)	2021 Cusatom Run
20-21592-3	Florida East Coast	F-3 B-Unit Diesel (Non-Powered)	2021 Cusatom Run
20-21593-1	Florida East Coast	F-3 A Unit Diesel Engine w/Proto-Sound 3.0 (Hi-Rail Wheels)	2021 Cusatom Run
20-21593-3	Florida East Coast	F-3 B-Unit Diesel (Non-Powered)	2021 Cusatom Run
20-21594-1	Lehigh Valley	F-3 A Unit Diesel Engine w/Proto-Sound 3.0 (Hi-Rail Wheels)	2021 Cusatom Run
20-21594-3	Lehigh Valley	F-3 B-Unit Diesel (Non-Powered)	2021 Cusatom Run
20-21595-1	Lehigh Valley	F-3 A Unit Diesel Engine w/Proto-Sound 3.0 (Hi-Rail Wheels)	2021 Cusatom Run
20-21596-1	Illinois Central Gulf	F-3 A Unit Diesel Engine w/Proto-Sound 3.0 (Hi-Rail Wheels)	2021 Cusatom Run
20-21597-1	Illinois Central Gulf	F-3 A Unit Diesel Engine w/Proto-Sound 3.0 (Hi-Rail Wheels)	2021 Cusatom Run
20-21597-4	Illinois Central Gulf	F-3 A Unit Non-Powered Diesel Engine (Hi-Rail Wheels)	2021 Cusatom Run
20-21598-1	Burlington Northern	F-3 A Unit Diesel Engine w/Proto-Sound 3.0 (Hi-Rail Wheels)	2021 Cusatom Run
20-21598-3	Burlington Northern	F-3 B-Unit Diesel (Non-Powered)	2021 Cusatom Run
20-21599-1	Burlington Northern	F-3 A Unit Diesel Engine w/Proto-Sound 3.0 (Hi-Rail Wheels)	2021 Cusatom Run
20-21600-1	Santa Fe	F-3 A Unit Diesel Engine w/Proto-Sound 3.0 (Hi-Rail Wheels)	2021 Cusatom Run
20-21600-3	Santa Fe	F-3 B-Unit Diesel (Non-Powered)	2021 Cusatom Run
20-21601-1	Santa Fe	F-3 A Unit Diesel Engine w/Proto-Sound 3.0 (Hi-Rail Wheels)	2021 Cusatom Run
20-21601-4	Santa Fe	F-3 A Unit Non-Powered Diesel Engine (Hi-Rail Wheels)	2021 Cusatom Run
20-21602-1	Pennsylvania	VO 1000 Diesel Engine w/Proto-Sound 3.0	2022 Volume 1
20-21603-1	Pennsylvania	VO 1000 Diesel Engine w/Proto-Sound 3.0	2022 Volume 1
20-21604-1	Canton	VO 1000 Diesel Engine w/Proto-Sound 3.0	2022 Volume 1
20-21605-1	Canton	VO 1000 Diesel Engine w/Proto-Sound 3.0	2022 Volume 1
20-21606-1	Great Northern	VO 1000 Diesel Engine w/Proto-Sound 3.0	2022 Volume 1
20-21607-1	Great Northern	VO 1000 Diesel Engine w/Proto-Sound 3.0	2022 Volume 1
20-21608-1	Reading	VO 1000 Diesel Engine w/Proto-Sound 3.0	2022 Volume 1
20-21609-1	Reading	VO 1000 Diesel Engine w/Proto-Sound 3.0	2022 Volume 1
20-21610-1	New York Ontario & Western	F-3 A Unit Diesel Engine w/Proto-Sound 3.0 (Hi-Rail Wheels)	2021 Cusatom Run
20-21610-3	New York Ontario & Western	F-3 B-Unit Diesel (Non-Powered)	2021 Cusatom Run
20-21611-1	New York Ontario & Western	F-3 A Unit Diesel Engine w/Proto-Sound 3.0 (Hi-Rail Wheels)	2021 Cusatom Run
20-21611-3	New York Ontario & Western	F-3 B-Unit Diesel (Non-Powered)	2021 Cusatom Run
20-21612-1	Jersey Central	F-3 A Unit Diesel Engine w/Proto-Sound 3.0 (Hi-Rail Wheels)	2021 Cusatom Run
20-21612-3	Jersey Central	F-3 B-Unit Diesel (Non-Powered)	2021 Cusatom Run
20-21613-1	Jersey Central	F-3 A Unit Diesel Engine w/Proto-Sound 3.0 (Hi-Rail Wheels)	2021 Cusatom Run
20-21613-3	Jersey Central	F-3 B-Unit Diesel (Non-Powered)	2021 Cusatom Run
20-21614-1	Southern	F-3 A Unit Diesel Engine w/Proto-Sound 3.0 (Hi-Rail Wheels)	2021 Cusatom Run
20-21614-3	Southern	F-3 B-Unit Diesel (Non-Powered)	2021 Cusatom Run
20-21615-1	Southern	F-3 A Unit Diesel Engine w/Proto-Sound 3.0 (Hi-Rail Wheels)	2021 Cusatom Run
20-21615-4	Southern	F-3 A Unit Non-Powered Diesel Engine (Hi-Rail Wheels)	2021 Cusatom Run
20-21616-1	Santa Fe	F-3 A Unit Diesel Engine w/Proto-Sound 3.0 (Hi-Rail Wheels)	2021 Cusatom Run
20-21616-3	Santa Fe	F-3 B-Unit Diesel (Non-Powered)	2021 Cusatom Run
20-21617-4	Santa Fe	F-3 A Unit Non-Powered Diesel Engine (Hi-Rail Wheels)	2021 Cusatom Run
20-21618-1	Richmond, Fredericksburg & Potomac	GP-35 Low Hood Diesel Engine w/Proto-Sound 3.0 (Hi-Rail Wheels)	2021 Cusatom Run
20-21631-1	Louisville & Nashville	RS-11 High Hood Diesel Engine w/Proto-Sound 3.0	2022 Volume 1
20-21632-1	Louisville & Nashville	RS-11 High Hood Diesel Engine w/Proto-Sound 3.0	2022 Volume 1
20-21633-1	Maine Central	RS-11 High Hood Diesel Engine w/Proto-Sound 3.0	2022 Volume 1
20-21634-1	Maine Central	RS-11 High Hood Diesel Engine w/Proto-Sound 3.0	2022 Volume 1
20-21635-1	Pennsylvania	RS-11 High Hood Diesel Engine w/Proto-Sound 3.0	2022 Volume 1
20-21636-1	Pennsylvania	RS-11 High Hood Diesel Engine w/Proto-Sound 3.0	2022 Volume 1
20-21637-1	Southern Pacific	RS-11 High Hood Diesel Engine w/Proto-Sound 3.0	2022 Volume 1

20-21638-1	Southern Pacific	RS-11 High Hood Diesel Engine w/Proto-Sound 3.0	2022 Volume 1
20-21639-1	Chicago North Western	RS-11 High Hood Diesel Engine w/Proto-Sound 3.0	2022 Custom Run
20-21640-1	Toledo Peoria & Western	RS-11 High Hood Diesel Engine w/Proto-Sound 3.0	2022 Custom Run
20-21641-1	Toledo Peoria & Western	RS-11 High Hood Diesel Engine w/Proto-Sound 3.0	2022 Custom Run
20-21642-1	Delaware & Hudson	RS-11 High Hood Diesel Engine w/Proto-Sound 3.0	2022 Custom Run
20-21643-1	Delaware & Hudson	RS-11 High Hood Diesel Engine w/Proto-Sound 3.0	2022 Custom Run
20-21644-1	Lehigh Valley	VO 1000 Diesel Engine w/Proto-Sound 3.0	2022 Custom Run
20-21645-1	Lehigh Valley	VO 1000 Diesel Engine w/Proto-Sound 3.0	2022 Custom Run
20-21646-1	Jersey Central	FM Train Master Diesel Engine With Proto-Sound 3.0 (Hi-Rail Wheels)	2022 Volume 1
20-21647-1	Jersey Central	FM Train Master Diesel Engine With Proto-Sound 3.0 (Hi-Rail Wheels)	2022 Volume 1
20-21648-1	FM Demonstrator	FM Train Master Diesel Engine With Proto-Sound 3.0 (Hi-Rail Wheels)	2022 Volume 1
20-21649-1	FM Demonstrator	FM Train Master Diesel Engine With Proto-Sound 3.0 (Hi-Rail Wheels)	2022 Volume 1
20-21650-1	Virginian	FM Train Master Diesel Engine With Proto-Sound 3.0 (Hi-Rail Wheels)	2022 Volume 1
20-21651-1	Virginian	FM Train Master Diesel Engine With Proto-Sound 3.0 (Hi-Rail Wheels)	2022 Volume 1
20-21652-1	Reading	FM Train Master Diesel Engine With Proto-Sound 3.0 (Hi-Rail Wheels)	2022 Volume 1
20-21653-1	Reading	FM Train Master Diesel Engine With Proto-Sound 3.0 (Hi-Rail Wheels)	2022 Volume 1
20-21654-1	Milwaukee Road	VO 1000 Diesel Engine w/Proto-Sound 3.0	2022 Custom Run
20-21655-1	Milwaukee Road	VO 1000 Diesel Engine w/Proto-Sound 3.0	2022 Custom Run
20-21656-1	Louisville & Nashville	VO 1000 Diesel Engine w/Proto-Sound 3.0	2022 Custom Run
20-21657-1	Louisville & Nashville	VO 1000 Diesel Engine w/Proto-Sound 3.0	2022 Custom Run
20-21658-1	Chicago North Western	FM Train Master Diesel Engine With Proto-Sound 3.0 (Hi-Rail Wheels)	2022 Custom Run
20-21659-1	Chicago North Western	FM Train Master Diesel Engine With Proto-Sound 3.0 (Hi-Rail Wheels)	2022 Custom Run
20-21660-1	Union Pacific	3GS21B Genset Diesel Engine With Proto-Sound 3.0 (Hi-Rail Wheels)	2022 Volume 1
20-21661-1	Union Pacific	3GS21B Genset Diesel Engine With Proto-Sound 3.0 (Hi-Rail Wheels)	2022 Volume 1
20-21662-1	Norfolk Southern	3GS21B Genset Diesel Engine With Proto-Sound 3.0 (Hi-Rail Wheels)	2022 Volume 1
20-21663-1	Norfolk Southern	3GS21B Genset Diesel Engine With Proto-Sound 3.0 (Hi-Rail Wheels)	2022 Volume 1
20-21664-1	U.S. Army	3GS21B Genset Diesel Engine With Proto-Sound 3.0 (Hi-Rail Wheels)	2022 Volume 1
20-21665-1	U.S. Army	3GS21B Genset Diesel Engine With Proto-Sound 3.0 (Hi-Rail Wheels)	2022 Volume 1
20-21666-1	Canadian Pacific	3GS21B Genset Diesel Engine With Proto-Sound 3.0 (Hi-Rail Wheels)	2022 Volume 1
20-21667-1	Canadian Pacific	3GS21B Genset Diesel Engine With Proto-Sound 3.0 (Hi-Rail Wheels)	2022 Volume 1
20-21668-1	Pennsylvania Reading Seashore Lines	VO 1000 Diesel Engine w/Proto-Sound 3.0	2022 Custom Run
20-21669-1	Pennsylvania Reading Seashore Lines	VO 1000 Diesel Engine w/Proto-Sound 3.0	2022 Custom Run
20-21670-1	Sierra Railroad	VO 1000 Diesel Engine w/Proto-Sound 3.0	2022 Custom Run
20-21671-1	Sierra Railroad	VO 1000 Diesel Engine w/Proto-Sound 3.0	2022 Custom Run
20-21672-1	Long Island	VO 1000 Diesel Engine w/Proto-Sound 3.0	2022 Custom Run
20-21673-1	Long Island	VO 1000 Diesel Engine w/Proto-Sound 3.0	2022 Custom Run
20-21674-1	Chicago Great Western	VO 1000 Diesel Engine w/Proto-Sound 3.0	2022 Custom Run
20-21675-1	Chicago Great Western	VO 1000 Diesel Engine w/Proto-Sound 3.0	2022 Custom Run
20-21676-1	Elgin, Joliet & Eastern	VO 1000 Diesel Engine w/Proto-Sound 3.0	2022 Custom Run
20-21677-1	Elgin, Joliet & Eastern	VO 1000 Diesel Engine w/Proto-Sound 3.0	2022 Custom Run
20-21678-1	Copper Range	VO 1000 Diesel Engine w/Proto-Sound 3.0	2022 Custom Run
20-21679-1	Santa Fe	FM Train Master Diesel Engine With Proto-Sound 3.0 (Hi-Rail Wheels)	2022 Custom Run
20-21680-1	Santa Fe	FM Train Master Diesel Engine With Proto-Sound 3.0 (Hi-Rail Wheels)	2022 Custom Run
20-21683-1	Erie Lackawanna	FM Train Master Diesel Engine With Proto-Sound 3.0 (Hi-Rail Wheels)	2022 Custom Run
20-21684-1	Erie Lackawanna	FM Train Master Diesel Engine With Proto-Sound 3.0 (Hi-Rail Wheels)	2022 Custom Run
20-21685-1	Jersey Central	FM Train Master Diesel Engine With Proto-Sound 3.0 (Hi-Rail Wheels)	2022 Custom Run
20-21686-1	Jersey Central	FM Train Master Diesel Engine With Proto-Sound 3.0 (Hi-Rail Wheels)	2022 Custom Run
20-21687-1	Jersey Central	FM Train Master Diesel Engine With Proto-Sound 3.0 (Hi-Rail Wheels)	2022 Custom Run
20-21688-1	Norfolk & Western	FM Train Master Diesel Engine With Proto-Sound 3.0 (Hi-Rail Wheels)	2022 Custom Run
20-21689-1	Norfolk & Western	FM Train Master Diesel Engine With Proto-Sound 3.0 (Hi-Rail Wheels)	2022 Custom Run
20-21690-1	Milwaukee Road	FM Train Master Diesel Engine With Proto-Sound 3.0 (Hi-Rail Wheels)	2022 Custom Run
20-21691-1	Milwaukee Road	FM Train Master Diesel Engine With Proto-Sound 3.0 (Hi-Rail Wheels)	2022 Custom Run
20-21692-1	Southern Pacific	FM Train Master Diesel Engine With Proto-Sound 3.0 (Hi-Rail Wheels)	2022 Custom Run
20-21693-1	Southern Pacific	FM Train Master Diesel Engine With Proto-Sound 3.0 (Hi-Rail Wheels)	2022 Custom Run
20-21694-1	Akron Canton & Youngstown	FM Train Master Diesel Engine With Proto-Sound 3.0 (Hi-Rail Wheels)	2022 Custom Run
20-21695-1	Akron Canton & Youngstown	FM Train Master Diesel Engine With Proto-Sound 3.0 (Hi-Rail Wheels)	2022 Custom Run
20-21696-1	Erie Lackawanna	FM Train Master Diesel Engine With Proto-Sound 3.0 (Hi-Rail Wheels)	2022 Custom Run
20-21697-1	Erie Lackawanna	FM Train Master Diesel Engine With Proto-Sound 3.0 (Hi-Rail Wheels)	2022 Custom Run
20-21698-1	Westinghouse	FM Train Master Diesel Engine With Proto-Sound 3.0 (Hi-Rail Wheels)	2022 Custom Run
20-21699-1	Westinghouse	FM Train Master Diesel Engine With Proto-Sound 3.0 (Hi-Rail Wheels)	2022 Custom Run
20-21700-1	Indiana Harbor Belt	3GS21B Genset Diesel Engine With Proto-Sound 3.0 (Hi-Rail Wheels)	2022 Custom Run
20-21701-1	Indiana Harbor Belt	3GS21B Genset Diesel Engine With Proto-Sound 3.0 (Hi-Rail Wheels)	2022 Custom Run
20-21702-1	Belt Railway of Chicago	3GS21B Genset Diesel Engine With Proto-Sound 3.0 (Hi-Rail Wheels)	2022 Custom Run
20-21703-1	Belt Railway of Chicago	3GS21B Genset Diesel Engine With Proto-Sound 3.0 (Hi-Rail Wheels)	2022 Custom Run
20-21704-1	Wabash	FM Train Master Diesel Engine With Proto-Sound 3.0 (Hi-Rail Wheels)	2022 Custom Run
20-21705-1	Wabash	FM Train Master Diesel Engine With Proto-Sound 3.0 (Hi-Rail Wheels)	2022 Custom Run
20-21706-1	Duluth Winnipeg & Pacific	RS-11 High Hood Diesel Engine w/Proto-Sound 3.0	2022 Custom Run

20-21707-1	Duluth Winnipeg & Pacific	RS-11 High Hood Diesel Engine w/Proto-Sound 3.0	2022 Custom Run
20-21708-1	Central Vermont	RS-11 High Hood Diesel Engine w/Proto-Sound 3.0	2022 Custom Run
20-21709-1	Central Vermont	RS-11 High Hood Diesel Engine w/Proto-Sound 3.0	2022 Custom Run
20-21710-1	Depew, Lancaster & Western	RS-11 High Hood Diesel Engine w/Proto-Sound 3.0	2022 Custom Run
20-21711-1	Depew, Lancaster & Western	RS-11 High Hood Diesel Engine w/Proto-Sound 3.0	2022 Custom Run
20-21712-1	Duluth Winnipeg & Pacific	RS-11 High Hood Diesel Engine w/Proto-Sound 3.0	2022 Custom Run
20-21715-1	Alco Demonstrator	RS-11 High Hood Diesel Engine w/Proto-Sound 3.0	2022 Custom Run
20-21716-1	Alco Demonstrator	RS-11 High Hood Diesel Engine w/Proto-Sound 3.0	2022 Custom Run
20-21717-1	Burlington	SD24 Diesel Engine w/Proto-Sound 3.0	2022 Volume 1
20-21718-1	Burlington	SD24 Diesel Engine w/Proto-Sound 3.0	2022 Volume 1
20-21719-1	Lackawanna	SD24 Diesel Engine w/Proto-Sound 3.0	2022 Volume 1
20-21720-1	Southern	SD24 Diesel Engine w/Proto-Sound 3.0	2022 Volume 1
20-21721-1	Southern	SD24 Diesel Engine w/Proto-Sound 3.0	2022 Volume 1
20-21722-1	Santa Fe	SD24 Diesel Engine w/Proto-Sound 3.0	2022 Volume 1
20-21723-1	Santa Fe	SD24 Diesel Engine w/Proto-Sound 3.0	2022 Volume 1
20-21724-1	Union Pacific	SD24 Diesel Engine w/Proto-Sound 3.0	2022 Volume 1
20-21725-1	Union Pacific	SD24 Diesel Engine w/Proto-Sound 3.0	2022 Volume 1
20-21726-1	Duluth, Missabe & Iron Range	SD24 Diesel Engine w/Proto-Sound 3.0	2022 Custom Run
20-21727-1	Duluth, Missabe & Iron Range	SD24 Diesel Engine w/Proto-Sound 3.0	2022 Custom Run
20-21728-1	New York Central	SD24 Diesel Engine w/Proto-Sound 3.0	2022 Custom Run
20-21729-1	New York Central	SD24 Diesel Engine w/Proto-Sound 3.0	2022 Custom Run
20-21730-1	Santa Fe	SD24 Diesel Engine w/Proto-Sound 3.0	2022 Custom Run
20-21731-1	Santa Fe	SD24 Diesel Engine w/Proto-Sound 3.0	2022 Custom Run
20-21732-1	Kennecott Copper Corporation	SD24 Diesel Engine w/Proto-Sound 3.0	2022 Custom Run
20-21733-1	Kennecott Copper Corporation	SD24 Diesel Engine w/Proto-Sound 3.0	2022 Custom Run
20-21734-1	Burlington	SD24 Diesel Engine w/Proto-Sound 3.0	2022 Custom Run
20-21735-1	Union Pacific	AC4400cw Diesel Engine w/Proto-Sound 3.0 (Hi-Rail Wheels)	2022 Volume 1
20-21736-1	Union Pacific	AC4400cw Diesel Engine w/Proto-Sound 3.0 (Hi-Rail Wheels)	2022 Volume 1
20-21737-1	Kansas City Southern	AC4400cw Diesel Engine w/Proto-Sound 3.0 (Hi-Rail Wheels)	2022 Volume 1
20-21738-1	Kansas City Southern	AC4400cw Diesel Engine w/Proto-Sound 3.0 (Hi-Rail Wheels)	2022 Volume 1
20-21739-1	CSX	AC4400cw Diesel Engine w/Proto-Sound 3.0 (Hi-Rail Wheels)	2022 Volume 1
20-21740-1	CSX	AC4400cw Diesel Engine w/Proto-Sound 3.0 (Hi-Rail Wheels)	2022 Volume 1
20-21741-1	BNSF	AC4400cw Diesel Engine w/Proto-Sound 3.0 (Hi-Rail Wheels)	2022 Volume 1
20-21742-1	BNSF	AC4400cw Diesel Engine w/Proto-Sound 3.0 (Hi-Rail Wheels)	2022 Volume 1
20-21764-1	Santa Fe	AC4400cw Diesel Engine w/Proto-Sound 3.0 (Hi-Rail Wheels)	2022 Custom Run
20-21765-1	Santa Fe	AC4400cw Diesel Engine w/Proto-Sound 3.0 (Hi-Rail Wheels)	2022 Custom Run
20-21766-1	Donald J. Trump	AC4400cw Diesel Engine w/Proto-Sound 3.0 (Hi-Rail Wheels)	2022 Custom Run
20-21767-1	CSX	AC4400cw Diesel Engine w/Proto-Sound 3.0 (Hi-Rail Wheels)	2022 Custom Run
20-21768-1	CSX	AC4400cw Diesel Engine w/Proto-Sound 3.0 (Hi-Rail Wheels)	2022 Custom Run
20-21769-1	Central Maine & Quebec	AC4400cw Diesel Engine w/Proto-Sound 3.0 (Hi-Rail Wheels)	2022 Custom Run
20-21770-1	Central Maine & Quebec	AC4400cw Diesel Engine w/Proto-Sound 3.0 (Hi-Rail Wheels)	2022 Custom Run
20-2937-1	DEMO	TRAXX F140 AC2 Electric Engine w/Proto-Sound 3.0 (Hi-Rail Wheels)	2008 Volume 2
20-2937-2	DEMO	TRAXX F140 AC Electric Engine w/Proto-Sound 3.0 (Scale Wheels)	2008 Volume 2
20-2986-1	GE Evolution	ES44AC Diesel Engine w/Proto-Sound 3.0 (Hi-Rail Wheels)	2009 Volume 2
20-2986-2	GE Evolution	ES44AC Diesel Engine w/Proto-Sound 3.0 (Hi-Rail Wheels)	2009 Volume 2
20-5632-1	SBB Cargo Switzerland	TRAXX F140 AC Electric Engine w/Proto-Sound 3.0 (Hi-Rail Wheels)	2008 Volume 2
20-5632-2	SBB Cargo Switzerland	TRAXX F140 AC Electric Engine w/Proto-Sound 3.0 (Scale Wheels)	2008 Volume 2
20-5633-1	Veolia Transport Germany	TRAXX P160 AC2 Electric Engine w/Proto-Sound 3.0 (Hi-Rail Wheels)	2008 Volume 2
20-5633-2	Veolia Transport Germany	TRAXX P160 AC2 Electric Engine w/Proto-Sound 3.0 (Scale Wheels)	2008 Volume 2
20-5634-1	Railion European	TRAXX F140 AC2 Electric Engine w/Proto-Sound 3.0 (Hi-Rail Wheels)	2008 Volume 2
20-5634-2	Railion European	TRAXX F140 AC Electric Engine w/Proto-Sound 3.0 (Scale Wheels)	2008 Volume 2
20-5635-1	NJ Transit	ALP 46 Electric Engine w/Proto-Sound 3.0 (Hi-Rail Wheels)	2009 Volume 1
20-5635-2	NJ Transit	ALP 46 Electric Engine w/Proto-Sound 3.0 (Scale Wheels)	2009 Volume 1
20-5637-1	Tuscan	Ce 6/8 II Crocodile Electric Engine With Proto-Sound 3.0 (Hi-Rail Wheels)	2010 Volume 1
20-5637-2	Tuscan	Ce 6/8 II Crocodile Electric Engine With Proto-Sound 3.0 (Scale Wheels)	2010 Volume 1
20-5638-1	Dark Green	Be 6/8 II Crocodile Electric Engine With Proto-Sound 3.0 (Hi-Rail Wheels)	2010 Volume 1
20-5638-2	Dark Green	Be 6/8 II Crocodile Electric Engine With Proto-Sound 3.0 (Scale Wheels)	2010 Volume 1
20-5639-1	Pennsylvania	GG-1 Electric Engine With Proto-Sound 3.0	2011 Volume 1
20-5640-1	Pennsylvania	GG-1 Electric Engine With Proto-Sound 3.0	2011 Volume 1
20-5641-1	Pennsylvania	GG-1 Electric Engine With Proto-Sound 3.0	2011 Volume 1
20-5642-1	Pennsylvania	GG-1 Electric Engine With Proto-Sound 3.0	2011 Volume 1
20-5643-1	Pennsylvania	GG-1 Electric Engine With Proto-Sound 3.0	2011 Volume 1
20-5648-1	CrossRail	TRAXX P140 AC2 Electric Engine w/Proto-Sound 3.0 (Hi-Rail Wheels)	2011 Volume 1
20-5648-2	CrossRail	TRAXX P140 AC2 Electric Engine w/Proto-Sound 3.0 (Scale Wheels)	2011 Volume 1
20-5649-1	Dispolok.com	Taurus ES-64-U2 Electric Engine w/Protosound 3.0 (Hi-Rail Wheels)	2011 Volume 2
20-5649-2	Dispolok.com	Taurus ES-64-U2 Electric Engine w/Protosound 3.0 (Scale Wheels)	2011 Volume 2
20-5650-1	HUPAC	Taurus ES-64-U2 Electric Engine w/Protosound 3.0 (Hi-Rail Wheels)	2011 Volume 2

20-5650-2	HUPAC	Taurus ES-64-U2 Electric Engine w/Protosound 3.0 (Scale Wheels)	2011 Volume 2
20-5651-1	DB Railion	Taurus ES-64-U2 Electric Engine w/Protosound 3.0 (Hi-Rail Wheels)	2011 Volume 2
20-5651-2	DB Railion	Taurus ES-64-U2 Electric Engine w/Protosound 3.0 (Scale Wheels)	2011 Volume 2
20-5652-1	ÖBB	Taurus ES-64-U2 Electric Engine w/Protosound 3.0 (Hi-Rail Wheels)	2011 Volume 2
20-5652-2	ÖBB	Taurus ES-64-U2 Electric Engine w/Protosound 3.0 (Scale Wheels)	2011 Volume 2
20-5653-1	Cargo	TRAXX F140 AC-1 Electric Engine w/Proto-Sound 3.0 (Hi-Rail Wheels)	2012 Volume 1
20-5653-2	Cargo	TRAXX F140 AC-1 Electric Engine w/Proto-Sound 3.0 (Scale Wheels)	2012 Volume 1
20-5654-1	Connecting Europe	TRAXX F140 AC-1 Electric Engine w/Proto-Sound 3.0 (Hi-Rail Wheels)	2012 Volume 1
20-5654-2	Connecting Europe	TRAXX F140 AC-1 Electric Engine w/Proto-Sound 3.0 (Scale Wheels)	2012 Volume 1
20-5655-1	MRCE dispolok	TRAXX F140 AC-1 Electric Engine w/Proto-Sound 3.0 (Hi-Rail Wheels)	2012 Volume 1
20-5655-2	MRCE dispolok	TRAXX F140 AC-1 Electric Engine w/Proto-Sound 3.0 (Scale Wheels)	2012 Volume 1
20-5656-1	Railion	TRAXX F140 AC-1 Electric Engine w/Proto-Sound 3.0 (Hi-Rail Wheels)	2012 Volume 1
20-5656-2	Railion	TRAXX F140 AC-1 Electric Engine w/Proto-Sound 3.0 (Scale Wheels)	2012 Volume 1
20-5657-1	InRail	Taurus 3 ES-64-U4 Electric Engine w/Proto-Sound 3.0 (Hi-Rail Wheels)	2012 Volume 2
20-5657-2	InRail	Taurus 3 ES-64-U4 Electric Engine w/Proto-Sound 3.0 (Scale Wheels)	2012 Volume 2
20-5658-1	CargoServ	Taurus 3 ES-64-U4 Electric Engine w/Proto-Sound 3.0 (Hi-Rail Wheels)	2012 Volume 2
20-5658-2	CargoServ	Taurus 3 ES-64-U4 Electric Engine w/Proto-Sound 3.0 (Scale Wheels)	2012 Volume 2
20-5659-1	Arriva	Taurus 3 ES-64-U4 Electric Engine w/Proto-Sound 3.0 (Hi-Rail Wheels)	2012 Volume 2
20-5659-2	Arriva	Taurus 3 ES-64-U4 Electric Engine w/Proto-Sound 3.0 (Scale Wheels)	2012 Volume 2
20-5660-1	Train of Ideas (RTS)	Taurus 3 ES-64-U4 Electric Engine w/Proto-Sound 3.0 (Hi-Rail Wheels)	2012 Volume 2
20-5660-2	Train of Ideas (RTS)	Taurus 3 ES-64-U4 Electric Engine w/Proto-Sound 3.0 (Scale Wheels)	2012 Volume 2
20-5661-1	NJ Transit	ALP 46 Electric Engine w/Proto-Sound 3.0 (Hi-Rail Wheels)	2012 Volume 2
20-5661-2	NJ Transit	ALP 46 Electric Engine w/Proto-Sound 3.0 (Scale Wheels)	2012 Volume 2
20-5662-1	New Haven	EP-5 Electric Engine With Proto-Sound 3.0	2013 Volume 1
20-5663-1	New Haven	EP-5 Electric Engine With Proto-Sound 3.0	2013 Volume 1
20-5664-1	New Haven	EP-5 Electric Engine With Proto-Sound 3.0	2013 Volume 1
20-5665-1	Penn Central	EP-5 Electric Engine With Proto-Sound 3.0	2013 Volume 1
20-5666-1	New Haven	EP-5 Electric Engine With Proto-Sound 3.0	2013 Volume 1
20-5667-1	Tuscan	Ce 6/8 II Crocodile Electric Engine With Proto-Sound 3.0 (Hi-Rail Wheels)	2013 Volume 1
20-5667-2	Tuscan	Ce 6/8 II Crocodile Electric Engine With Proto-Sound 3.0 (Scale Wheels)	2013 Volume 1
20-5668-1	Dark Green	Be 6/8 II Crocodile Electric Engine With Proto-Sound 3.0 (Hi-Rail Wheels)	2013 Volume 1
20-5668-2	Dark Green	Be 6/8 II Crocodile Electric Engine With Proto-Sound 3.0 (Scale Wheels)	2013 Volume 1
20-5669-2	Connecting Europe	TRAXX F140 AC-1 Electric Engine w/Proto-Sound 3.0 (Scale Wheels)	Uncataloged Items
20-5671-1	Austrian ÖBB	E94 Crocodile Electric Engine With Proto-Sound 3.0 (Hi-Rail Wheels)	2013 Volume 2
20-5671-2	Austrian ÖBB	E94 Crocodile Electric Engine With Proto-Sound 3.0 (Scale Wheels)	2013 Volume 2
20-5672-1	Austrian ÖBB	E94 Crocodile Electric Engine With Proto-Sound 3.0 (Hi-Rail Wheels)	2013 Volume 2
20-5672-2	Austrian ÖBB	E94 Crocodile Electric Engine With Proto-Sound 3.0 (Scale Wheels)	2013 Volume 2
20-5673-1	German DB	E94 Crocodile Electric Engine With Proto-Sound 3.0 (Hi-Rail Wheels)	2013 Volume 2
20-5673-2	German DB	E94 Crocodile Electric Engine With Proto-Sound 3.0 (Scale Wheels)	2013 Volume 2
20-5674-1	German DB	E94 Crocodile Electric Engine With Proto-Sound 3.0 (Hi-Rail Wheels)	2013 Volume 2
20-5674-2	German DB	E94 Crocodile Electric Engine With Proto-Sound 3.0 (Scale Wheels)	2013 Volume 2
20-5675-1	GE Demonstrator	Little Joe Electric with Proto-Sound 3.0	2013 Volume 2
20-5676-1	Milwaukee Road	Little Joe Electric with Proto-Sound 3.0	2013 Volume 2
20-5677-1	Milwaukee Road	Little Joe Electric with Proto-Sound 3.0	2013 Volume 2
20-5678-1	South Shore	Little Joe Electric with Proto-Sound 3.0	2013 Volume 2
20-5681-1	Long Island	BB3 Electric with Proto-Sound 3.0	2013 Volume 2
20-5682-1	Pennsylvania	E44 Electric Engine With Proto-Sound 3.0	2014 Volume 1
20-5683-1	Pennsylvania	E44 Electric Engine With Proto-Sound 3.0	2014 Volume 1
20-5684-1	Conrail	E44 Electric Engine With Proto-Sound 3.0	2014 Volume 1
20-5685-1	New Haven	E33 Electric Engine With Proto-Sound 3.0	2014 Volume 1
20-5686-1	Penn Central	E33 Electric Engine With Proto-Sound 3.0	2014 Volume 1
20-5687-1	Norfolk & Western	E33 Electric Engine With Proto-Sound 3.0	2014 Volume 1
20-5688-1	Amtrak	AEM-7 Electric Locomotive With Proto-Sound 3.0	2014 Volume 1
20-5689-1	Amtrak	AEM-7 Electric Locomotive With Proto-Sound 3.0	2014 Volume 1
20-5690-1	Septa	AEM-7 Electric Locomotive With Proto-Sound 3.0	2014 Volume 1
20-5691-1	NJ Transit	AEM-7 Electric Locomotive With Proto-Sound 3.0	2014 Volume 1
20-5692-1	New Haven	EF-3b Class Electric w/Proto-Sound 3.0	2014 Volume 1
20-5693-1	New Haven	EF-3b Class Electric w/Proto-Sound 3.0	2014 Volume 1
20-5694-1	New Haven	EF-3b Class Electric w/Proto-Sound 3.0	2014 Volume 1
20-5695-1	New Haven	EF-3b Class Electric w/Proto-Sound 3.0	2014 Volume 1
20-5696-1	Milwaukee Road	EF-3 A-B-A Electric with Proto-Sound 3.0	2017 Volume 1
20-5697-1	Milwaukee Road	EF-3 A-B-A Electric with Proto-Sound 3.0	2017 Volume 1
20-5698-1	Milwaukee Road	EF-3 A-B-A Electric with Proto-Sound 3.0	2017 Volume 1
20-5699-1	Milwaukee Road	EF-3 A-B-A Electric with Proto-Sound 3.0	2017 Volume 1
20-5700-1	NJ Transit	ALP 46 Electric Engine w/Proto-Sound 3.0 (Hi-Rail Wheels)	2017 Volume 2
20-5701-1	NJ Transit	ALP 46 Electric Engine w/Proto-Sound 3.0 (Hi-Rail Wheels)	2017 Volume 2
20-5702-1	New York Central	P2 Box Cab Electric w/Proto-Sound 3.0	2018 Volume 1

20-5703-1	New York Central	P2 Box Cab Electric w/Proto-Sound 3.0	2018 Volume 1
20-5704-1	New York Central	P2 Box Cab Electric w/Proto-Sound 3.0	2018 Volume 1
20-5705-1	New York Central	P2 Box Cab Electric w/Proto-Sound 3.0	2018 Volume 1
20-5706-1	Cleveland Union Terminal	P2 Box Cab Electric w/Proto-Sound 3.0	2018 Volume 1
20-5707-1	Cleveland Union Terminal	P2 Box Cab Electric w/Proto-Sound 3.0	2018 Volume 1
20-5708-1	Amtrak	AEM-7 Electric Locomotive With Proto-Sound 3.0	2018 Volume 1
20-5709-1	Amtrak	AEM-7 Electric Locomotive With Proto-Sound 3.0	2018 Volume 1
20-5710-1	Amtrak	AEM-7 Electric Locomotive With Proto-Sound 3.0	2018 Volume 1
20-5711-1	Amtrak	AEM-7 Electric Locomotive With Proto-Sound 3.0	2018 Volume 1
20-5714-1	MARC	AEM-7 Electric Locomotive With Proto-Sound 3.0	2018 Volume 1
20-5715-1	MARC	AEM-7 Electric Locomotive With Proto-Sound 3.0	2018 Volume 1
20-5716-1	Amtrak	AEM-7 Electric Locomotive With Proto-Sound 3.0	2018 Volume 1
20-5717-1	Amtrak	AEM-7 Electric Locomotive With Proto-Sound 3.0	2018 Volume 1
20-5719-1	Amtrak	AEM-7 Electric Locomotive With Proto-Sound 3.0	Uncataloged Items
20-5720-1	Milwaukee Road	EP-2 Bipolar Electric with Proto-Sound 3.0	2019 Volume 1
20-5721-1	Milwaukee Road	EP-2 Bipolar Electric with Proto-Sound 3.0	2019 Volume 1
20-5722-1	Milwaukee Road	EP-2 Bipolar Electric with Proto-Sound 3.0	2019 Volume 1
20-5723-1	Milwaukee Road	EP-2 Bipolar Electric with Proto-Sound 3.0	2019 Volume 1
20-5724-1	Milwaukee Road	EP-2 Bipolar Electric with Proto-Sound 3.0	2019 Volume 1
20-5725-1	Pennsylvania	L-5 Electric with Proto-Sound 3.0	2019 Volume 1
20-5726-1	Pennsylvania	L-5 Electric with Proto-Sound 3.0	2019 Volume 1
20-5727-1	Pennsylvania	L-5 Electric with Proto-Sound 3.0	2019 Volume 1
20-5728-1	Pennsylvania	GG-1 Electric Engine With Proto-Sound 3.0	2019 Volume 2
20-5729-1	Pennsylvania	GG-1 Electric Engine With Proto-Sound 3.0	2019 Volume 2
20-5730-1	Pennsylvania	GG-1 Electric Engine With Proto-Sound 3.0	2019 Volume 2
20-5731-1	Pennsylvania	GG-1 Electric Engine With Proto-Sound 3.0	2019 Volume 2
20-5732-1	Pennsylvania	GG-1 Electric Engine With Proto-Sound 3.0	2019 Volume 2
20-5733-1	Pennsylvania	GG-1 Electric Engine With Proto-Sound 3.0	2019 Volume 2
20-5734-1	Dark Green	Be 6/8 II Crocodile Electric Engine With Proto-Sound 3.0 (Hi-Rail Wheels)	2019 Volume 2
20-5735-1	Brown	Ce 6/8 II Crocodile Electric Engine With Proto-Sound 3.0 (Hi-Rail Wheels)	2019 Volume 2
20-5736-1	Pennsylvania	P-5a Box Cab Electric Engine With Proto-Sound 3.0	2020 Volume 2
20-5737-1	Pennsylvania	P-5a Box Cab Electric Engine With Proto-Sound 3.0	2020 Volume 2
20-5738-1	Pennsylvania	P-5a Box Cab Electric Engine With Proto-Sound 3.0	2020 Volume 2
20-5739-1	Pennsylvania	P-5a Modified Electric Engine With Proto-Sound 3.0	2020 Volume 2
20-5740-1	Pennsylvania	P-5a Modified Electric Engine With Proto-Sound 3.0	2020 Volume 2
20-5741-1	Pennsylvania	P-5a Modified Electric Engine With Proto-Sound 3.0	2020 Volume 2
20-81001-1	Denver & Rio Grande	Signature Series Alco PA ABA Diesel Set With Proto-Sound 3.0	2014 Signature Series
20-81007-1	Pennsylvania	Signature Series GG-1 Electric Engine With Proto-Sound 3.0	2014 Signature Series
20-81008-1	Amtrak	Signature Series F59PHI Diesel Engine With Proto-Sound 3.0	2014 Signature Series
20-81009-1	Brown	Signature Series Ce 6/8 II Crocodile Electric Engine With Proto-Sound 3.0 (Hi-Rail Wheels)	2014 Signature Series
20-81010-1	Dark Green	Signature Series Be 6/8 II Crocodile Electric Engine With Proto-Sound 3.0 (Hi-Rail Wheels)	2014 Signature Series
22-20365-2	Conrail	GE U30C Diesel Engine w/Proto-Sound 3.0 (Scale Wheels)	2014 Volume 1
22-20366-2	Delaware & Hudson	GE U30C Diesel Engine w/Proto-Sound 3.0 (Scale Wheels)	2014 Volume 1
22-20367-2	Norfolk & Western	GE U30C Diesel Engine w/Proto-Sound 3.0 (Scale Wheels)	2014 Volume 1
22-20368-2	CSX	GE U30C Diesel Engine w/Proto-Sound 3.0 (Scale Wheels)	2014 Volume 1
22-20369-2	Burlington Northern	GE U30C Diesel Engine w/Proto-Sound 3.0 (Scale Wheels)	2014 Volume 1
22-20370-2	Norfolk Southern	GP38-2 Diesel Engine With Proto-Sound 3.0 (Scale Wheels)	2014 Volume 1
22-20371-2	Maryland Midland	GP38-2 Diesel Engine With Proto-Sound 3.0 (Scale Wheels)	2014 Volume 1
22-20372-2	Lehigh Valley	GP38-2 Diesel Engine With Proto-Sound 3.0 (Scale Wheels)	2014 Volume 1
22-20373-2	Providence & Worcester	GP38-2 Diesel Engine With Proto-Sound 3.0 (Scale Wheels)	2014 Volume 1
22-20374-2	Norfolk Southern	Dash-8 Narrow Nose Diesel Engine With Proto-Sound 3.0 (Scale Wheels)	2014 Volume 1
22-20375-2	Canadian National	Dash-8 Narrow Nose Diesel Engine With Proto-Sound 3.0 (Scale Wheels)	2014 Volume 1
22-20376-2	Union Pacific	Dash-8 Narrow Nose Diesel Engine With Proto-Sound 3.0 (Scale Wheels)	2014 Volume 1
22-20377-2	CSX	Dash-8 Narrow Nose Diesel Engine With Proto-Sound 3.0 (Scale Wheels)	2014 Volume 1
22-20378-2	Canadian National	FM Train Master Diesel Engine With Proto-Sound 3.0 (Scale Wheels)	2014 Volume 1
22-20379-2	Norfolk & Western	FM Train Master Diesel Engine With Proto-Sound 3.0 (Scale Wheels)	2014 Volume 1
22-20380-2	Southern Pacific	FM Train Master Diesel Engine With Proto-Sound 3.0 (Scale Wheels)	2014 Volume 1
22-20381-2	Erie Lackawanna	FM Train Master Diesel Engine With Proto-Sound 3.0 (Scale Wheels)	2014 Volume 1
22-20382-2	BNSF	AC4400cw Diesel Engine w/Proto-Sound 3.0 (Scale Wheels)	2014 Volume 1
22-20383-2	Canadian Pacific	AC4400cw Diesel Engine w/Proto-Sound 3.0 (Scale Wheels)	2014 Volume 1
22-20384-2	CSX	AC4400cw Diesel Engine w/Proto-Sound 3.0 (Scale Wheels)	2014 Volume 1
22-20385-2	Union Pacific	AC4400cw Diesel Engine w/Proto-Sound 3.0 (Scale Wheels)	2014 Volume 1
22-20388-2	Northern Pacific	F-7 ABA Diesel Set w/Proto-Sound 3.0 (Scale Wheels)	2014 Volume 1
22-20389-2	Richmond, Fredericksburg & Potomac	F-7 ABA Diesel Set w/Proto-Sound 3.0 (Scale Wheels)	2014 Volume 1
22-20390-2	Southern Pacific	F-7 ABA Diesel Set w/Proto-Sound 3.0 (Scale Wheels)	2014 Volume 1
22-20391-2	Alaska	F-7 ABA Diesel Set w/Proto-Sound 3.0 (Scale Wheels)	2014 Volume 1
22-20401-2	Lehigh Valley	F-3 ABA Diesel Set With Proto-Sound 3.0 (Scale Wheels)	2014 Volume 2

22-20402-2	Great Northern	F-3 ABA Diesel Set With Proto-Sound 3.0 (Scale Wheels)	2014 Volume 2
22-20403-2	Lackawanna	F-3 ABA Diesel Set With Proto-Sound 3.0 (Scale Wheels)	2014 Volume 2
22-20404-2	SOO Line	F-3 ABA Diesel Set With Proto-Sound 3.0 (Scale Wheels)	2014 Volume 2
22-20417-2	BNSF	Dash-8 Diesel Engine w/Proto-Sound 3.0 (Scale Wheels)	2014 Volume 2
22-20418-2	Norfolk Southern	Dash-8 Diesel Engine w/Proto-Sound 3.0 (Scale Wheels)	2014 Volume 2
22-20419-2	CSX	Dash-8 Diesel Engine w/Proto-Sound 3.0 (Scale Wheels)	2014 Volume 2
22-20420-2	Conrail	Dash-8 Diesel Engine w/Proto-Sound 3.0 (Scale Wheels)	2014 Volume 2
22-20422-2	Chicago North Western	SD50 Diesel Engine w/Proto-Sound 3.0 (Scale Wheels)	2014 Volume 2
22-20423-2	Norfolk Southern	SD50 Diesel Engine w/Proto-Sound 3.0 (Scale Wheels)	2014 Volume 2
22-20424-2	Chessie	SD50 Diesel Engine w/Proto-Sound 3.0 (Scale Wheels)	2014 Volume 2
22-20425-2	Denver & Rio Grande	SD50 Diesel Engine w/Proto-Sound 3.0 (Scale Wheels)	2014 Volume 2
22-20426-2	BNSF	SD70ACe Diesel Engine w/Proto-Sound 3.0 (Scale Wheels)	2014 Volume 2
22-20427-2	George H. Bush	SD70ACe Diesel Engine w/Proto-Sound 3.0 (Scale Wheels)	2014 Volume 2
22-20428-2	Chicago North Western	SD70ACe Diesel Engine w/Proto-Sound 3.0 (Scale Wheels)	2014 Volume 2
22-20429-2	Electro Motive	SD70ACe Diesel Engine w/Proto-Sound 3.0 (Scale Wheels)	2014 Volume 2
22-20430-2	Electro Motive	SD70ACe Diesel Engine w/Proto-Sound 3.0 (Scale Wheels)	2014 Volume 2
22-20436-2	Monon	F-3 AA Diesel Set With Proto-Sound 3.0 (Scale Wheels)	Uncataloged Items
22-20439-2	DM&IR	SD40T-3 Tunnel Motor Diesel Engine w/Proto-Sound 3.0 (Scale Wheels)	2015 Volume 1
22-20440-2	Bessemer & Lake Erie	SD40T-3 Tunnel Motor Diesel Engine w/Proto-Sound 3.0 (Scale Wheels)	2015 Volume 1
22-20441-2	Union Pacific	SD40T-2 Tunnel Motor Diesel Engine w/Proto-Sound 3.0 (Scale Wheels)	2015 Volume 1
22-20442-2	Southern Pacific	SD45T-2 Tunnel Motor Diesel Engine w/Proto-Sound 3.0 (Scale Wheels)	2015 Volume 1
22-20443-2	St. Louis Southwestern	SD45T-2 Tunnel Motor Diesel Engine w/Proto-Sound 3.0 (Scale Wheels)	2015 Volume 1
22-20453-2	Union Pacific	GP38-2 Diesel Engine With Proto-Sound 3.0 (Scale Wheels)	2015 Volume 1
22-20454-2	Santa Fe	GP38-2 Diesel Engine With Proto-Sound 3.0 (Scale Wheels)	2015 Volume 1
22-20455-2	Boston & Maine	GP38-2 Diesel Engine With Proto-Sound 3.0 (Scale Wheels)	2015 Volume 1
22-20456-2	Canadian National	GP38-2 Diesel Engine With Proto-Sound 3.0 (Scale Wheels)	2015 Volume 1
22-20457-2	Seaboard Coast Line	SD45 Low Hood Diesel Engine w/Proto-Sound 3.0 (Scale Wheels)	2015 Volume 1
22-20458-2	Wisconsin Central	SD45 Low Hood Diesel Engine w/Proto-Sound 3.0 (Scale Wheels)	2015 Volume 1
22-20459-2	Norfolk Southern	SD45 Low Hood Diesel Engine w/Proto-Sound 3.0 (Scale Wheels)	2015 Volume 1
22-20460-2	BNSF	SD45 Low Hood Diesel Engine w/Proto-Sound 3.0 (Scale Wheels)	2015 Volume 1
22-20483-2	Pittsburgh & Lake Erie	GP38-2 Diesel Engine With Proto-Sound 3.0 (Scale Wheels)	2015 Volume 2
22-20484-2	Pittsburgh & Lake Erie	GP38-2 Diesel Engine With Proto-Sound 3.0 (Scale Wheels)	2015 Volume 2
22-20485-2	Conrail	GP38-2 Diesel Engine With Proto-Sound 3.0 (Scale Wheels)	2015 Volume 2
22-20486-2	Kansas City Southern	GP38-2 Diesel Engine With Proto-Sound 3.0 (Scale Wheels)	2015 Volume 2
22-20487-2	Kansas City Southern	GP38-2 Diesel Engine With Proto-Sound 3.0 (Scale Wheels)	2015 Volume 2
22-20488-2	Missouri Pacific	GP38-2 Diesel Engine With Proto-Sound 3.0 (Scale Wheels)	2015 Volume 2
22-20489-2	Missouri Pacific	GP38-2 Diesel Engine With Proto-Sound 3.0 (Scale Wheels)	2015 Volume 2
22-20499-2	Canadian National	ES44AC Diesel Engine w/Proto-Sound 3.0 (Scale Wheels)	2015 Volume 2
22-20500-2	Canadian National	ES44AC Diesel Engine w/Proto-Sound 3.0 (Scale Wheels)	2015 Volume 2
22-20501-2	Florida East Coast	ES44AC Diesel Engine w/Proto-Sound 3.0 (Scale Wheels)	2015 Volume 2
22-20502-2	Florida East Coast	ES44AC Diesel Engine w/Proto-Sound 3.0 (Scale Wheels)	2015 Volume 2
22-20503-2	Norfolk Southern	ES44AC Diesel Engine w/Proto-Sound 3.0 (Scale Wheels)	2015 Volume 2
22-20504-2	Norfolk Southern	ES44AC Diesel Engine w/Proto-Sound 3.0 (Scale Wheels)	2015 Volume 2
22-20505-2	Pennsylvania	ES44AC Diesel Engine w/Proto-Sound 3.0 (Scale Wheels)	2015 Volume 2
22-20506-2	GE Hybrid Evolution	ES44AC Diesel Engine w/Proto-Sound 3.0 (Scale Wheels)	2015 Volume 2
22-20507-2	GE Hybrid Evolution	ES44AC Diesel Engine w/Proto-Sound 3.0 (Scale Wheels)	2015 Volume 2
22-20508-2	GE Next Fuel	ES44AC Diesel Engine w/Proto-Sound 3.0 (Scale Wheels)	2015 Volume 2
22-20509-2	GE Next Fuel	ES44AC Diesel Engine w/Proto-Sound 3.0 (Scale Wheels)	2015 Volume 2
22-20510-2	BNSF	ES44DC Diesel Engine w/Proto-Sound 3.0 (Scale Wheels)	2015 Volume 2
22-20511-2	BNSF	ES44DC Diesel Engine w/Proto-Sound 3.0 (Scale Wheels)	2015 Volume 2
22-20512-2	Iowa Interstate	ES44DC Diesel Engine w/Proto-Sound 3.0 (Scale Wheels)	2015 Volume 2
22-20514-2	Norfolk Southern	SD70ACe Diesel Engine w/Proto-Sound 3.0 (Scale Wheels)	2015 Volume 2
22-20515-2	Norfolk Southern	SD70ACe Diesel Engine w/Proto-Sound 3.0 (Scale Wheels)	2015 Volume 2
22-20516-2	Denver & Rio Grande	SD70ACe Diesel Engine w/Proto-Sound 3.0 (Scale Wheels)	2015 Volume 2
22-20517-2	Missouri Pacific	SD70ACe Diesel Engine w/Proto-Sound 3.0 (Scale Wheels)	2015 Volume 2
22-20518-2	Union Pacific	SD70ACe Diesel Engine w/Proto-Sound 3.0 (Scale Wheels)	2015 Volume 2
22-20519-2	Union Pacific	SD70ACe Diesel Engine w/Proto-Sound 3.0 (Scale Wheels)	2015 Volume 2
22-20520-2	BNSF	SD70ACe Diesel Engine w/Proto-Sound 3.0 (Scale Wheels)	2015 Volume 2
22-20521-2	BNSF	SD70ACe Diesel Engine w/Proto-Sound 3.0 (Scale Wheels)	2015 Volume 2
22-20522-2	Canadian National	SD70ACe Diesel Engine w/Proto-Sound 3.0 (Scale Wheels)	2015 Volume 2
22-20523-2	Canadian National	SD70ACe Diesel Engine w/Proto-Sound 3.0 (Scale Wheels)	2015 Volume 2
22-20524-2	Florida East Coast	SD70M-2 Diesel Engine w/Proto-Sound 3.0 (Scale Wheels)	2015 Volume 2
22-20525-2	Florida East Coast	SD70M-2 Diesel Engine w/Proto-Sound 3.0 (Scale Wheels)	2015 Volume 2
22-20526-2	Montana Rail Link	SD70ACe Diesel Engine w/Proto-Sound 3.0 (Scale Wheels)	2015 Volume 2
22-20527-2	Montana Rail Link	SD70ACe Diesel Engine w/Proto-Sound 3.0 (Scale Wheels)	2015 Volume 2
22-20528-2	Burlington	GP-40 Diesel Engine w/Proto-Sound 3.0 (Scale Wheels)	2015 Volume 2
22-20529-2	Burlington	GP-40 Diesel Engine w/Proto-Sound 3.0 (Scale Wheels)	2015 Volume 2

22-20530-2	Alaska	GP-40 Diesel Engine w/Proto-Sound 3.0 (Scale Wheels)	2015 Volume 2
22-20531-2	Alaska	GP-40 Diesel Engine w/Proto-Sound 3.0 (Scale Wheels)	2015 Volume 2
22-20532-2	Wheeling & Lake Erie	GP-40 Diesel Engine w/Proto-Sound 3.0 (Scale Wheels)	2015 Volume 2
22-20533-2	SOO Line	GP-40 Diesel Engine w/Proto-Sound 3.0 (Scale Wheels)	2015 Volume 2
22-20534-2	Ohio Central	GP-40 Diesel Engine w/Proto-Sound 3.0 (Scale Wheels)	2015 Volume 2
22-20535-2	Ohio Central	GP-40 Diesel Engine w/Proto-Sound 3.0 (Scale Wheels)	2015 Volume 2
22-20536-2	Southern	SD-35 Diesel Engine w/Proto-Sound 3.0 (Scale Wheels)	2015 Volume 2
22-20537-2	Southern	SD-35 Diesel Engine w/Proto-Sound 3.0 (Scale Wheels)	2015 Volume 2
22-20538-2	Western Maryland	SD-35 Diesel Engine w/Proto-Sound 3.0 (Scale Wheels)	2015 Volume 2
22-20539-2	Western Maryland	SD-35 Diesel Engine w/Proto-Sound 3.0 (Scale Wheels)	2015 Volume 2
22-20540-2	Pennsylvania	SD-35 Diesel Engine w/Proto-Sound 3.0 (Scale Wheels)	2015 Volume 2
22-20541-2	Pennsylvania	SD-35 Diesel Engine w/Proto-Sound 3.0 (Scale Wheels)	2015 Volume 2
22-20542-2	Chessie	SD-35 Diesel Engine w/Proto-Sound 3.0 (Scale Wheels)	2015 Volume 2
22-20543-2	Chessie	SD-35 Diesel Engine w/Proto-Sound 3.0 (Scale Wheels)	2015 Volume 2
22-20552-2	Bessemer & Lake Erie	F-7 A Unit Diesel Engine w/Proto-Sound 3.0 (Scale Wheels)	2015 Volume 2
22-20553-2	Bessemer & Lake Erie	F-7 A Unit Diesel Engine w/Proto-Sound 3.0 (Scale Wheels)	2015 Volume 2
22-20554-2	Canadian National	F-7 A Unit Diesel Engine w/Proto-Sound 3.0 (Scale Wheels)	2015 Volume 2
22-20555-2	Canadian National	F-7 A Unit Diesel Engine w/Proto-Sound 3.0 (Scale Wheels)	2015 Volume 2
22-20556-2	Norfolk Southern	F-7 A Unit Diesel Engine w/Proto-Sound 3.0 (Scale Wheels)	2015 Volume 2
22-20557-2	Norfolk Southern	F-7 A Unit Diesel Engine w/Proto-Sound 3.0 (Scale Wheels)	2015 Volume 2
22-20558-2	Santa Fe	F-7 A Unit Diesel Engine w/Proto-Sound 3.0 (Scale Wheels)	2015 Volume 2
22-20559-2	Santa Fe	F-7 A Unit Diesel Engine w/Proto-Sound 3.0 (Scale Wheels)	2015 Volume 2
22-20561-2	Wheeling & Lake Erie	GP-40 Diesel Engine w/Proto-Sound 3.0 (Scale Wheels)	Uncataloged Items
22-20562-2	Wheeling & Lake Erie	GP-40 Diesel Engine w/Proto-Sound 3.0 (Scale Wheels)	Uncataloged Items
22-20563-2	Wheeling & Lake Erie	GP-40 Diesel Engine w/Proto-Sound 3.0 (Scale Wheels)	Uncataloged Items
22-20564-2	Wheeling & Lake Erie	GP-40 Diesel Engine w/Proto-Sound 3.0 (Scale Wheels)	Uncataloged Items
22-20570-2	CSX	GP-40 Diesel Engine w/Proto-Sound 3.0 (Scale Wheels)	2016 Volume 1
22-20571-2	CSX	GP-40 Diesel Engine w/Proto-Sound 3.0 (Scale Wheels)	2016 Volume 1
22-20572-2	Norfolk Southern	GP-40 Diesel Engine w/Proto-Sound 3.0 (Scale Wheels)	2016 Volume 1
22-20573-2	Norfolk Southern	GP-40 Diesel Engine w/Proto-Sound 3.0 (Scale Wheels)	2016 Volume 1
22-20574-2	BNSF	GP-40 Diesel Engine w/Proto-Sound 3.0 (Scale Wheels)	2016 Volume 1
22-20575-2	BNSF	GP-40 Diesel Engine w/Proto-Sound 3.0 (Scale Wheels)	2016 Volume 1
22-20576-2	U.S. Army	GP-40 Diesel Engine w/Proto-Sound 3.0 (Scale Wheels)	2016 Volume 1
22-20577-2	U.S. Army	GP-40 Diesel Engine w/Proto-Sound 3.0 (Scale Wheels)	2016 Volume 1
22-20593-2	Norfolk Southern	SD60E Diesel Engine w/Proto-Sound 3.0 (Scale Wheels)	2016 Volume 1
22-20594-2	Norfolk Southern	SD60E Diesel Engine w/Proto-Sound 3.0 (Scale Wheels)	2016 Volume 1
22-20595-2	Norfolk Southern	SD60E Diesel Engine w/Proto-Sound 3.0 (Scale Wheels)	2016 Volume 1
22-20596-2	Norfolk Southern	SD60E Diesel Engine w/Proto-Sound 3.0 (Scale Wheels)	2016 Volume 1
22-20597-2	Norfolk Southern	SD60E Diesel Engine w/Proto-Sound 3.0 (Scale Wheels)	2016 Volume 1
22-20603-2	Reading	F-7 A Unit Diesel Engine w/Proto-Sound 3.0 (Scale Wheels)	2016 Volume 1
22-20604-2	Reading	F-7 A Unit Diesel Engine w/Proto-Sound 3.0 (Scale Wheels)	2016 Volume 1
22-20605-2	Baltimore & Ohio	F-7 A Unit Diesel Engine w/Proto-Sound 3.0 (Scale Wheels)	2016 Volume 1
22-20606-2	Baltimore & Ohio	F-7 A Unit Diesel Engine w/Proto-Sound 3.0 (Scale Wheels)	2016 Volume 1
22-20607-2	New Haven	F-7 A Unit Diesel Engine w/Proto-Sound 3.0 (Scale Wheels)	2016 Volume 1
22-20608-2	New Haven	F-7 A Unit Diesel Engine w/Proto-Sound 3.0 (Scale Wheels)	2016 Volume 1
22-20609-2	Pan Am Railways	F-7 A Unit Diesel Engine w/Proto-Sound 3.0 (Scale Wheels)	2016 Volume 1
22-20610-2	Pan Am Railways	F-7 A Unit Diesel Engine w/Proto-Sound 3.0 (Scale Wheels)	2016 Volume 1
22-20611-2	Chesapeake & Ohio	F-7 A Unit Diesel Engine w/Proto-Sound 3.0 (Scale Wheels)	2016 Volume 1
22-20612-2	Chesapeake & Ohio	F-7 A Unit Diesel Engine w/Proto-Sound 3.0 (Scale Wheels)	2016 Volume 1
22-20632-2	CSX	AC4400cw Diesel Engine w/Proto-Sound 3.0 (Scale Wheels)	2016 Volume 2
22-20633-2	CSX	AC4400cw Diesel Engine w/Proto-Sound 3.0 (Scale Wheels)	2016 Volume 2
22-20634-2	CSX	AC4400cw Diesel Engine w/Proto-Sound 3.0 (Scale Wheels)	2016 Volume 2
22-20635-2	Norfolk Southern	AC4400cw Diesel Engine w/Proto-Sound 3.0 (Scale Wheels)	2016 Volume 2
22-20636-2	Norfolk Southern	AC4400cw Diesel Engine w/Proto-Sound 3.0 (Scale Wheels)	2016 Volume 2
22-20637-2	BNSF	AC4400cw Diesel Engine w/Proto-Sound 3.0 (Scale Wheels)	2016 Volume 2
22-20638-2	BNSF	AC4400cw Diesel Engine w/Proto-Sound 3.0 (Scale Wheels)	2016 Volume 2
22-20639-2	Kansas City Southern	AC4400cw Diesel Engine w/Proto-Sound 3.0 (Scale Wheels)	2016 Volume 2
22-20640-2	Kansas City Southern	AC4400cw Diesel Engine w/Proto-Sound 3.0 (Scale Wheels)	2016 Volume 2
22-20641-2	Union Pacific	AC4400cw Diesel Engine w/Proto-Sound 3.0 (Scale Wheels)	2016 Volume 2
22-20642-2	Union Pacific	AC4400cw Diesel Engine w/Proto-Sound 3.0 (Scale Wheels)	2016 Volume 2
22-20643-2	Seaboard Systems	GP38-2 Diesel Engine With Proto-Sound 3.0 (Scale Wheels)	2016 Volume 2
22-20644-2	Seaboard Systems	GP38-2 Diesel Engine With Proto-Sound 3.0 (Scale Wheels)	2016 Volume 2
22-20645-2	New York Container Terminal	GP38-2 Diesel Engine With Proto-Sound 3.0 (Scale Wheels)	2016 Volume 2
22-20646-2	Canadian Pacific	GP38-2 Diesel Engine With Proto-Sound 3.0 (Scale Wheels)	2016 Volume 2
22-20647-2	Detroit Toledo & Ironton	GP38-2 Diesel Engine With Proto-Sound 3.0 (Scale Wheels)	2016 Volume 2
22-20648-2	Norfolk Southern	GP38-2 Diesel Engine With Proto-Sound 3.0 (Scale Wheels)	2016 Volume 2
22-20649-2	Pennsylvania	SD45 Low Hood Diesel Engine w/Proto-Sound 3.0 (Scale Wheels)	2016 Volume 2

22-20650-2	Pennsylvania	SD45 Low Hood Diesel Engine w/Proto-Sound 3.0 (Scale Wheels)	2016 Volume 2
22-20651-2	Delaware & Hudson	SD45 Low Hood Diesel Engine w/Proto-Sound 3.0 (Scale Wheels)	2016 Volume 2
22-20652-2	Delaware & Hudson	SD45 Low Hood Diesel Engine w/Proto-Sound 3.0 (Scale Wheels)	2016 Volume 2
22-20653-2	Northern Pacific	SD45 Low Hood Diesel Engine w/Proto-Sound 3.0 (Scale Wheels)	2016 Volume 2
22-20654-2	Northern Pacific	SD45 Low Hood Diesel Engine w/Proto-Sound 3.0 (Scale Wheels)	2016 Volume 2
22-20655-2	Norfolk Southern	SD45 Low Hood Diesel Engine w/Proto-Sound 3.0 (Scale Wheels)	2016 Volume 2
22-20656-2	Norfolk Southern	Dash-9 Diesel Engine With Proto-Sound 3.0 (Scale Wheels)	2016 Volume 2
22-20657-2	Norfolk Southern	Dash-9 Diesel Engine With Proto-Sound 3.0 (Scale Wheels)	2016 Volume 2
22-20658-2	Norfolk Southern	Dash-9 Diesel Engine With Proto-Sound 3.0 (Scale Wheels)	2016 Volume 2
22-20659-2	Santa Fe	Dash-9 Diesel Engine With Proto-Sound 3.0 (Scale Wheels)	2016 Volume 2
22-20660-2	Santa Fe	Dash-9 Diesel Engine With Proto-Sound 3.0 (Scale Wheels)	2016 Volume 2
22-20661-2	Union Pacific	Dash-9 Diesel Engine With Proto-Sound 3.0 (Scale Wheels)	2016 Volume 2
22-20662-2	Union Pacific	Dash-9 Diesel Engine With Proto-Sound 3.0 (Scale Wheels)	2016 Volume 2
22-20663-2	BNSF	Dash-9 Diesel Engine With Proto-Sound 3.0 (Scale Wheels)	2016 Volume 2
22-20664-2	BNSF	Dash-9 Diesel Engine With Proto-Sound 3.0 (Scale Wheels)	2016 Volume 2
22-20675-2	METRA	F40PH Diesel Engine With Proto-Sound 3.0 (Scale Wheels)	2016 Volume 2
22-20676-2	METRA (City of North Chicago)	F40PH Diesel Engine With Proto-Sound 3.0 (Scale Wheels)	2016 Volume 2
22-20677-2	METRA (City of West Chicago)	F40PH Diesel Engine With Proto-Sound 3.0 (Scale Wheels)	2016 Volume 2
22-20678-2	VIA Rail	F40PH Diesel Engine With Proto-Sound 3.0 (Scale Wheels)	2016 Volume 2
22-20679-2	VIA Rail	F40PH Diesel Engine With Proto-Sound 3.0 (Scale Wheels)	2016 Volume 2
22-20680-2	MBTA	F40PH Diesel Engine With Proto-Sound 3.0 (Scale Wheels)	2016 Volume 2
22-20681-2	MBTA	F40PH Diesel Engine With Proto-Sound 3.0 (Scale Wheels)	2016 Volume 2
22-20682-2	Amtrak (Phase IV)	F40PH Diesel Engine With Proto-Sound 3.0 (Scale Wheels)	2016 Volume 2
22-20683-2	Amtrak(Phase IV)	F40PH Diesel Engine With Proto-Sound 3.0 (Scale Wheels)	2016 Volume 2
22-20684-2	Amtrak	F40PH Diesel Engine With Proto-Sound 3.0 (Scale Wheels)	2016 Volume 2
22-20685-2	Amtrak (Phase III)	F40PH Diesel Engine With Proto-Sound 3.0 (Scale Wheels)	2016 Volume 2
22-20708-2	BNSF	3GS21B Genset Diesel Engine With Proto-Sound 3.0 (Scale Wheels)	2017 Volume 1
22-20709-2	BNSF	3GS21B Genset Diesel Engine With Proto-Sound 3.0 (Scale Wheels)	2017 Volume 1
22-20710-2	CSX	3GS21B Genset Diesel Engine With Proto-Sound 3.0 (Scale Wheels)	2017 Volume 1
22-20711-2	CSX	3GS21B Genset Diesel Engine With Proto-Sound 3.0 (Scale Wheels)	2017 Volume 1
22-20712-2	Union Pacific	3GS21B Genset Diesel Engine With Proto-Sound 3.0 (Scale Wheels)	2017 Volume 1
22-20713-2	Union Pacific	3GS21B Genset Diesel Engine With Proto-Sound 3.0 (Scale Wheels)	2017 Volume 1
22-20714-2	MBTA	3GS21B Genset Diesel Engine With Proto-Sound 3.0 (Scale Wheels)	2017 Volume 1
22-20715-2	MBTA	3GS21B Genset Diesel Engine With Proto-Sound 3.0 (Scale Wheels)	2017 Volume 1
22-20727-2	Norfolk Southern	Dash-8 Diesel Engine w/Proto-Sound 3.0 (Scale Wheels)	2017 Volume 1
22-20728-2	Norfolk Southern	Dash-8 Diesel Engine w/Proto-Sound 3.0 (Scale Wheels)	2017 Volume 1
22-20730-2	Union Pacific	Dash-8 Diesel Engine w/Proto-Sound 3.0 (Scale Wheels)	2017 Volume 1
22-20731-2	Santa Fe	Dash-8 Diesel Engine w/Proto-Sound 3.0 (Scale Wheels)	2017 Volume 1
22-20732-2	Santa Fe	Dash-8 Diesel Engine w/Proto-Sound 3.0 (Scale Wheels)	2017 Volume 1
22-20733-2	BNSF	Dash-8 Diesel Engine w/Proto-Sound 3.0 (Scale Wheels)	2017 Volume 1
22-20734-2	BNSF	Dash-8 Diesel Engine w/Proto-Sound 3.0 (Scale Wheels)	2017 Volume 1
22-20735-2	Union Pacific	ES44AC Diesel Engine w/Proto-Sound 3.0 (Scale Wheels)	2017 Volume 1
22-20736-2	Union Pacific	ES44AC Diesel Engine w/Proto-Sound 3.0 (Scale Wheels)	2017 Volume 1
22-20737-2	Union Pacific	ES44AC Diesel Engine w/Proto-Sound 3.0 (Scale Wheels)	2017 Volume 1
22-20738-2	Citirail	ES44AC Diesel Engine w/Proto-Sound 3.0 (Scale Wheels)	2017 Volume 1
22-20739-2	Citirail	ES44AC Diesel Engine w/Proto-Sound 3.0 (Scale Wheels)	2017 Volume 1
22-20740-2	Santa Fe	ES44AC Diesel Engine w/Proto-Sound 3.0 (Scale Wheels)	2017 Volume 1
22-20741-2	Santa Fe	ES44AC Diesel Engine w/Proto-Sound 3.0 (Scale Wheels)	2017 Volume 1
22-20742-2	Canadian National	SD70M-2 Diesel Engine w/Proto-Sound 3.0 (Scale Wheels)	2017 Volume 1
22-20743-2	Canadian National	SD70M-2 Diesel Engine w/Proto-Sound 3.0 (Scale Wheels)	2017 Volume 1
22-20744-2	Norfolk Southern	SD70M-2 Diesel Engine w/Proto-Sound 3.0 (Scale Wheels)	2017 Volume 1
22-20745-2	Norfolk Southern	SD70M-2 Diesel Engine w/Proto-Sound 3.0 (Scale Wheels)	2017 Volume 1
22-20746-2	Florida East Coast	SD70M-2 Diesel Engine w/Proto-Sound 3.0 (Scale Wheels)	2017 Volume 1
22-20747-2	Florida East Coast	SD70M-2 Diesel Engine w/Proto-Sound 3.0 (Scale Wheels)	2017 Volume 1
22-20748-2	Providence & Worcester	SD70M-2 Diesel Engine w/Proto-Sound 3.0 (Scale Wheels)	2017 Volume 1
22-20749-2	Providence & Worcester	SD70M-2 Diesel Engine w/Proto-Sound 3.0 (Scale Wheels)	2017 Volume 1
22-20750-2	Electro Motive Division	SD70M-2 Diesel Engine w/Proto-Sound 3.0 (Scale Wheels)	2017 Volume 1
22-20751-2	Electro Motive Division	SD70M-2 Diesel Engine w/Proto-Sound 3.0 (Scale Wheels)	2017 Volume 1
22-20752-2	Canadian National	SD70ACe Diesel Engine w/Proto-Sound 3.0 (Scale Wheels)	2017 Volume 1
22-20764-2	Santa Fe	F-3 A Unit Diesel Engine w/Proto-Sound 3.0 (Scale Wheels)	2017 Volume 1
22-20765-2	Santa Fe	F-3 A Unit Diesel Engine w/Proto-Sound 3.0 (Scale Wheels)	2017 Volume 1
22-20766-2	Western Maryland	F-3 A Unit Diesel Engine w/Proto-Sound 3.0 (Scale Wheels)	2017 Volume 1
22-20767-2	Western Maryland	F-3 A Unit Diesel Engine w/Proto-Sound 3.0 (Scale Wheels)	2017 Volume 1
22-20768-2	Southern	F-3 A Unit Diesel Engine w/Proto-Sound 3.0 (Scale Wheels)	2017 Volume 1
22-20769-2	Southern	F-3 A Unit Diesel Engine w/Proto-Sound 3.0 (Scale Wheels)	2017 Volume 1
22-20770-2	Electro Motive Division	F-3 A Unit Diesel Engine w/Proto-Sound 3.0 (Scale Wheels)	2017 Volume 1
22-20771-2	Electro Motive Division	F-3 A Unit Diesel Engine w/Proto-Sound 3.0 (Scale Wheels)	2017 Volume 1

22-20792-2	NJ Transit	F40PH Diesel Engine With Proto-Sound 3.0 (Scale Wheels)	2017 Volume 2
22-20793-2	NJ Transit	F40PH Diesel Engine With Proto-Sound 3.0 (Scale Wheels)	2017 Volume 2
22-20794-2	Amtrak	F40PH Diesel Engine With Proto-Sound 3.0 (Scale Wheels)	2017 Volume 2
22-20795-2	Metra	F40PH Diesel Engine With Proto-Sound 3.0 (Scale Wheels)	2017 Volume 2
22-20796-2	Florida Tri-Rail	F40PH Diesel Engine With Proto-Sound 3.0 (Scale Wheels)	2017 Volume 2
22-20797-2	Florida Tri-Rail	F40PH Diesel Engine With Proto-Sound 3.0 (Scale Wheels)	2017 Volume 2
22-20798-2	Metrolink	F40PH Diesel Engine With Proto-Sound 3.0 (Scale Wheels)	2017 Volume 2
22-20799-2	Metrolink	F40PH Diesel Engine With Proto-Sound 3.0 (Scale Wheels)	2017 Volume 2
22-20800-2	Canadian Pacific	AC4400cw Diesel Engine w/Proto-Sound 3.0 (Scale Wheels)	2017 Volume 2
22-20801-2	Norfolk Southern	AC4400cw Diesel Engine w/Proto-Sound 3.0 (Scale Wheels)	2017 Volume 2
22-20802-2	Norfolk Southern	AC4400cw Diesel Engine w/Proto-Sound 3.0 (Scale Wheels)	2017 Volume 2
22-20803-2	Southern Pacific	AC4400cw Diesel Engine w/Proto-Sound 3.0 (Scale Wheels)	2017 Volume 2
22-20804-2	Southern Pacific	AC4400cw Diesel Engine w/Proto-Sound 3.0 (Scale Wheels)	2017 Volume 2
22-20805-2	Norfolk Southern	AC4400cw Diesel Engine w/Proto-Sound 3.0 (Scale Wheels)	2017 Volume 2
22-20806-2	Norfolk Southern	AC4400cw Diesel Engine w/Proto-Sound 3.0 (Scale Wheels)	2017 Volume 2
22-20807-2	Western Pacific	SD70ACe Diesel Engine w/Proto-Sound 3.0 (Scale Wheels)	2017 Volume 2
22-20808-2	Southern Pacific	SD70ACe Diesel Engine w/Proto-Sound 3.0 (Scale Wheels)	2017 Volume 2
22-20809-2	Reading	SD70ACe Diesel Engine w/Proto-Sound 3.0 (Scale Wheels)	2017 Volume 2
22-20810-2	CSX	SD70ACe Diesel Engine w/Proto-Sound 3.0 (Scale Wheels)	2017 Volume 2
22-20811-2	CSX	SD70ACe Diesel Engine w/Proto-Sound 3.0 (Scale Wheels)	2017 Volume 2
22-20828-2	CSX	GP-40 Diesel Engine w/Proto-Sound 3.0 (Scale Wheels)	2017 Volume 2
22-20829-2	CSX	GP-40 Diesel Engine w/Proto-Sound 3.0 (Scale Wheels)	2017 Volume 2
22-20830-2	Rock Island	GP-40 Diesel Engine w/Proto-Sound 3.0 (Scale Wheels)	2017 Volume 2
22-20831-2	Rock Island	GP-40 Diesel Engine w/Proto-Sound 3.0 (Scale Wheels)	2017 Volume 2
22-20832-2	Florida Tri-Rail	GP-40 Diesel Engine w/Proto-Sound 3.0 (Scale Wheels)	2017 Volume 2
22-20833-2	Florida Tri-Rail	GP-40 Diesel Engine w/Proto-Sound 3.0 (Scale Wheels)	2017 Volume 2
22-20834-2	Illinois Terminal	GP-40 Diesel Engine w/Proto-Sound 3.0 (Scale Wheels)	2017 Volume 2
22-20835-2	Illinois Terminal	GP-40 Diesel Engine w/Proto-Sound 3.0 (Scale Wheels)	2017 Volume 2
22-20836-2	NJ Transit	GP-40 Diesel Engine w/Proto-Sound 3.0 (Scale Wheels)	2017 Volume 2
22-20837-2	NJ Transit	GP-40 Diesel Engine w/Proto-Sound 3.0 (Scale Wheels)	2017 Volume 2
22-20838-2	Rocky Mountaineer	GP-40 Diesel Engine w/Proto-Sound 3.0 (Scale Wheels)	2017 Volume 2
22-20839-2	Norfolk Southern	GP-40 Diesel Engine w/Proto-Sound 3.0 (Scale Wheels)	2017 Volume 2
22-20840-2	Norfolk Southern	GP-40 Diesel Engine w/Proto-Sound 3.0 (Scale Wheels)	2017 Volume 2
22-20900-2	CP Rail	GP38-2 Diesel Engine With Proto-Sound 3.0 (Scale Wheels)	2018 Volume 1
22-20901-2	CP Rail	GP38-2 Diesel Engine With Proto-Sound 3.0 (Scale Wheels)	2018 Volume 1
22-20902-2	Burlington Northern	GP38-2 Diesel Engine With Proto-Sound 3.0 (Scale Wheels)	2018 Volume 1
22-20903-2	Burlington Northern	GP38-2 Diesel Engine With Proto-Sound 3.0 (Scale Wheels)	2018 Volume 1
22-20904-2	Illinois Central Gulf	GP38-2 Diesel Engine With Proto-Sound 3.0 (Scale Wheels)	2018 Volume 1
22-20905-2	CSX	GP38-2 Diesel Engine With Proto-Sound 3.0 (Scale Wheels)	2018 Volume 1
22-20906-2	CSX	GP38-2 Diesel Engine With Proto-Sound 3.0 (Scale Wheels)	2018 Volume 1
22-20907-2	Amtrak	Dash 8-40BW Diesel Engine w/Proto-Sound 3.0 (Scale Wheels)	2018 Volume 1
22-20908-2	Amtrak	Dash 8-40BW Diesel Engine w/Proto-Sound 3.0 (Scale Wheels)	2018 Volume 1
22-20909-2	Amtrak	Dash 8-40BW Diesel Engine w/Proto-Sound 3.0 (Scale Wheels)	2018 Volume 1
22-20910-2	Amtrak	Dash 8-40BW Diesel Engine w/Proto-Sound 3.0 (Scale Wheels)	2018 Volume 1
22-20911-2	Santa Fe	Dash 8-40BW Diesel Engine w/Proto-Sound 3.0 (Scale Wheels)	2018 Volume 1
22-20912-2	Santa Fe	Dash 8-40BW Diesel Engine w/Proto-Sound 3.0 (Scale Wheels)	2018 Volume 1
22-20913-2	Providence & Worcester	Dash 8-40BW Diesel Engine w/Proto-Sound 3.0 (Scale Wheels)	2018 Volume 1
22-20914-2	Providence & Worcester	Dash 8-40BW Diesel Engine w/Proto-Sound 3.0 (Scale Wheels)	2018 Volume 1
22-20915-2	BNSF	Dash 8-40BW Diesel Engine w/Proto-Sound 3.0 (Scale Wheels)	2018 Volume 1
22-20916-2	BNSF	Dash 8-40BW Diesel Engine w/Proto-Sound 3.0 (Scale Wheels)	2018 Volume 1
22-20917-2	Norfolk Southern	ES44DC Diesel Engine w/Proto-Sound 3.0 (Scale Wheels)	2018 Volume 1
22-20918-2	Norfolk Southern	ES44DC Diesel Engine w/Proto-Sound 3.0 (Scale Wheels)	2018 Volume 1
22-20919-2	Canadian National	ES44DC Diesel Engine w/Proto-Sound 3.0 (Scale Wheels)	2018 Volume 1
22-20920-2	Canadian National	ES44DC Diesel Engine w/Proto-Sound 3.0 (Scale Wheels)	2018 Volume 1
22-20921-2	CSX	ES44DC Diesel Engine w/Proto-Sound 3.0 (Scale Wheels)	2018 Volume 1
22-20922-2	CSX	ES44DC Diesel Engine w/Proto-Sound 3.0 (Scale Wheels)	2018 Volume 1
22-20923-2	Ferromex	ES44AC Diesel Engine w/Proto-Sound 3.0 (Scale Wheels)	2018 Volume 1
22-20924-2	Ferromex	ES44AC Diesel Engine w/Proto-Sound 3.0 (Scale Wheels)	2018 Volume 1
22-20925-2	Department of Transportation	GE U30C Diesel Engine w/Proto-Sound 3.0 (Scale Wheels)	2018 Volume 1
22-20926-2	Union Pacific	GE U30C Diesel Engine w/Proto-Sound 3.0 (Scale Wheels)	2018 Volume 1
22-20927-2	Union Pacific	GE U30C Diesel Engine w/Proto-Sound 3.0 (Scale Wheels)	2018 Volume 1
22-20928-2	Chessie	GE U30C Diesel Engine w/Proto-Sound 3.0 (Scale Wheels)	2018 Volume 1
22-20929-2	Chessie	GE U30C Diesel Engine w/Proto-Sound 3.0 (Scale Wheels)	2018 Volume 1
22-20930-2	Chicago North Western	GE U30C Diesel Engine w/Proto-Sound 3.0 (Scale Wheels)	2018 Volume 1
22-20931-2	Chicago North Western	GE U30C Diesel Engine w/Proto-Sound 3.0 (Scale Wheels)	2018 Volume 1
22-20932-2	CSX	GE U30C Diesel Engine w/Proto-Sound 3.0 (Scale Wheels)	2018 Volume 1
22-20933-2	CSX	GE U30C Diesel Engine w/Proto-Sound 3.0 (Scale Wheels)	2018 Volume 1

22-20934-2	Burlington	GE U30C Diesel Engine w/Proto-Sound 3.0 (Scale Wheels)	2018 Volume 1
22-20935-2	Burlington	GE U30C Diesel Engine w/Proto-Sound 3.0 (Scale Wheels)	2018 Volume 1
22-20936-2	Chicago Great Western	F-3 A Unit Diesel Engine w/Proto-Sound 3.0 (Scale Wheels)	2018 Volume 1
22-20937-2	Chicago Great Western	F-3 A Unit Diesel Engine w/Proto-Sound 3.0 (Scale Wheels)	2018 Volume 1
22-20938-2	Grand Trunk	F-3 A Unit Diesel Engine w/Proto-Sound 3.0 (Scale Wheels)	2018 Volume 1
22-20939-2	Grand Trunk	F-3 A Unit Diesel Engine w/Proto-Sound 3.0 (Scale Wheels)	2018 Volume 1
22-20940-2	Chesapeake & Ohio	F-3 A Unit Diesel Engine w/Proto-Sound 3.0 (Scale Wheels)	2018 Volume 1
22-20941-2	Chesapeake & Ohio	F-3 A Unit Diesel Engine w/Proto-Sound 3.0 (Scale Wheels)	2018 Volume 1
22-20942-2	Denver Rio Grande	F-3 A Unit Diesel Engine w/Proto-Sound 3.0 (Scale Wheels)	2018 Volume 1
22-20943-2	Denver Rio Grande	F-3 A Unit Diesel Engine w/Proto-Sound 3.0 (Scale Wheels)	2018 Volume 1
22-20953-2	Union Pacific	SD70ACe Diesel Engine w/Proto-Sound 3.0 (Scale Wheels)	2018 Volume 1
22-20957-2	Katy	SD70ACe Diesel Engine w/Proto-Sound 3.0 (Scale Wheels)	2018 Volume 1
22-20958-2	Denver & Rio Grande	SD70ACe Diesel Engine w/Proto-Sound 3.0 (Hi-Rail Wheels)	2018 Volume 1
22-20959-2	Kansas City Southern	SD70ACe Diesel Engine w/Proto-Sound 3.0 (Hi-Rail Wheels)	2018 Volume 1
22-20977-2	Electro Motive Division	GP-35 Low Hood Diesel Engine w/Proto-Sound 3.0 (Scale Wheels)	2018 Volume 1
22-20978-2	Electro Motive Division	GP-35 Low Hood Diesel Engine w/Proto-Sound 3.0 (Scale Wheels)	2018 Volume 1
22-20979-2	SOO Line	GP-35 Low Hood Diesel Engine w/Proto-Sound 3.0 (Scale Wheels)	2018 Volume 1
22-20980-2	Western Maryland	GP-35 Low Hood Diesel Engine w/Proto-Sound 3.0 (Scale Wheels)	2018 Volume 1
22-20981-2	Western Maryland	GP-35 Low Hood Diesel Engine w/Proto-Sound 3.0 (Scale Wheels)	2018 Volume 1
22-20982-2	Wheeling & Lake Erie	GP-35 High Hood Diesel Engine w/Proto-Sound 3.0 (Scale Wheels)	2018 Volume 1
22-20983-2	Wheeling & Lake Erie	GP-35 High Hood Diesel Engine w/Proto-Sound 3.0 (Scale Wheels)	2018 Volume 1
22-20984-2	Southern	GP-35 High Hood Diesel Engine w/Proto-Sound 3.0 (Scale Wheels)	2018 Volume 1
22-20985-2	Southern	GP-35 High Hood Diesel Engine w/Proto-Sound 3.0 (Scale Wheels)	2018 Volume 1
22-20986-2	Richmond, Fredericksburg & Potomac	GP-35 Low Hood Diesel Engine w/Proto-Sound 3.0 (Scale Wheels)	2018 Volume 1
22-20987-2	Richmond, Fredericksburg & Potomac	GP-35 Low Hood Diesel Engine w/Proto-Sound 3.0 (Scale Wheels)	2018 Volume 1
22-21008-2	Erie Lackawanna	FM Train Master Diesel Engine With Proto-Sound 3.0 (Scale Wheels)	2018 Volume 1
22-21010-2	Southern Pacific	FM Train Master Diesel Engine With Proto-Sound 3.0 (Scale Wheels)	2018 Volume 1
22-21011-2	Southern Pacific	FM Train Master Diesel Engine With Proto-Sound 3.0 (Scale Wheels)	2018 Volume 1
22-21012-2	Southern	FM Train Master Diesel Engine With Proto-Sound 3.0 (Scale Wheels)	2018 Volume 1
22-21013-2	Southern	FM Train Master Diesel Engine With Proto-Sound 3.0 (Scale Wheels)	2018 Volume 1
22-21014-2	Wabash	FM Train Master Diesel Engine With Proto-Sound 3.0 (Scale Wheels)	2018 Volume 1
22-21015-2	Wabash	FM Train Master Diesel Engine With Proto-Sound 3.0 (Scale Wheels)	2018 Volume 1
22-21016-2	Akron Canton & Youngstown	FM Train Master Diesel Engine With Proto-Sound 3.0 (Scale Wheels)	2018 Volume 1
22-21017-2	Akron Canton & Youngstown	FM Train Master Diesel Engine With Proto-Sound 3.0 (Scale Wheels)	2018 Volume 1
22-21018-2	Indiana Railroad	GP-40 Diesel Engine w/Proto-Sound 3.0 (Scale Wheels)	2018 Volume 1
22-21019-2	Indiana Railroad	GP-40 Diesel Engine w/Proto-Sound 3.0 (Scale Wheels)	2018 Volume 1
22-21020-2	Providence & Worcester	GP-40 Diesel Engine w/Proto-Sound 3.0 (Scale Wheels)	2018 Volume 1
22-21021-2	Providence & Worcester	GP-40 Diesel Engine w/Proto-Sound 3.0 (Scale Wheels)	2018 Volume 1
22-21022-2	Florida East Coast	GP-40 Diesel Engine w/Proto-Sound 3.0 (Scale Wheels)	2018 Volume 1
22-21023-2	Florida East Coast	GP-40 Diesel Engine w/Proto-Sound 3.0 (Scale Wheels)	2018 Volume 1
22-21024-2	Electro Motive Division	GP-40 Diesel Engine w/Proto-Sound 3.0 (Scale Wheels)	2018 Volume 1
22-21025-2	Chessie	GP-40 Diesel Engine w/Proto-Sound 3.0 (Scale Wheels)	2018 Volume 1
22-21026-2	Chessie	GP-40 Diesel Engine w/Proto-Sound 3.0 (Scale Wheels)	2018 Volume 1
22-21027-2	Northern Pacific	F-3 A Unit Diesel Engine w/Proto-Sound 3.0 (Scale Wheels)	2018 Volume 1
22-21028-2	Northern Pacific	F-3 A Unit Diesel Engine w/Proto-Sound 3.0 (Scale Wheels)	2018 Volume 1
22-21029-2	Western Pacific	F-3 A Unit Diesel Engine w/Proto-Sound 3.0 (Scale Wheels)	2018 Volume 1
22-21030-2	Western Pacific	F-3 A Unit Diesel Engine w/Proto-Sound 3.0 (Scale Wheels)	2018 Volume 1
22-21031-2	Southern Pacific	F-3 A Unit Diesel Engine w/Proto-Sound 3.0 (Scale Wheels)	2018 Volume 1
22-21032-2	Southern Pacific	F-3 A Unit Diesel Engine w/Proto-Sound 3.0 (Scale Wheels)	2018 Volume 1
22-21033-2	Santa Fe	F-3 A Unit Diesel Engine w/Proto-Sound 3.0 (Scale Wheels)	2018 Volume 1
22-21034-2	Santa Fe	F-3 A Unit Diesel Engine w/Proto-Sound 3.0 (Scale Wheels)	2018 Volume 1
22-21035-2	Pittsburgh & Lake Erie	U25B Diesel Engine With Proto-Sound 3.0 (Scale Wheels)	2018 Volume 1
22-21036-2	Pittsburgh & Lake Erie	U25B Diesel Engine With Proto-Sound 3.0 (Scale Wheels)	2018 Volume 1
22-21037-2	Southern Pacific	U25B Diesel Engine With Proto-Sound 3.0 (Scale Wheels)	2018 Volume 1
22-21038-2	Maine Central	U25B Diesel Engine With Proto-Sound 3.0 (Scale Wheels)	2018 Volume 1
22-21039-2	Maine Central	U25B Diesel Engine With Proto-Sound 3.0 (Scale Wheels)	2018 Volume 1
22-21040-2	Erie Lackawanna	U25B Diesel Engine With Proto-Sound 3.0 (Scale Wheels)	2018 Volume 1
22-21041-2	Erie Lackawanna	U25B Diesel Engine With Proto-Sound 3.0 (Scale Wheels)	2018 Volume 1
22-21057-2	Norfolk Southern	SD70ACe Diesel Engine w/Proto-Sound 3.0 (Scale Wheels)	2018 Volume 1
22-21058-2	BNSF	AC4400cw Diesel Engine w/Proto-Sound 3.0 (Scale Wheels)	2019 Volume 2
22-21059-2	BNSF	AC4400cw Diesel Engine w/Proto-Sound 3.0 (Scale Wheels)	2019 Volume 2
22-21060-2	CSX	AC4400cw Diesel Engine w/Proto-Sound 3.0 (Scale Wheels)	2019 Volume 2
22-21061-2	CSX	AC4400cw Diesel Engine w/Proto-Sound 3.0 (Scale Wheels)	2019 Volume 2
22-21062-2	Union Pacific	AC4400cw Diesel Engine w/Proto-Sound 3.0 (Scale Wheels)	2019 Volume 2
22-21063-2	Union Pacific	AC4400cw Diesel Engine w/Proto-Sound 3.0 (Scale Wheels)	2019 Volume 2
22-21064-2	Chicago North Western	AC4400cw Diesel Engine w/Proto-Sound 3.0 (Scale Wheels)	2019 Volume 2
22-21065-2	Chicago North Western	AC4400cw Diesel Engine w/Proto-Sound 3.0 (Scale Wheels)	2019 Volume 2

22-21075-2	Armco Steel	GP38-2 Diesel Engine With Proto-Sound 3.0 (Scale Wheels)	2019 Volume 1
22-21076-2	Armco Steel	GP38-2 Diesel Engine With Proto-Sound 3.0 (Scale Wheels)	2019 Volume 1
22-21077-2	Pennsylvania Reading Seashore Lines	GP38-2 Diesel Engine With Proto-Sound 3.0 (Scale Wheels)	2019 Volume 1
22-21078-2	Pennsylvania Reading Seashore Lines	GP38-2 Diesel Engine With Proto-Sound 3.0 (Scale Wheels)	2019 Volume 1
22-21079-2	New York & Atlantic Railway	GP38-2 Diesel Engine With Proto-Sound 3.0 (Scale Wheels)	2019 Volume 1
22-21080-2	New York & Atlantic Railway	GP38-2 Diesel Engine With Proto-Sound 3.0 (Scale Wheels)	2019 Volume 1
22-21081-2	Ontario Northland Railway	GP38-2 Diesel Engine With Proto-Sound 3.0 (Scale Wheels)	2019 Volume 1
22-21082-2	Ontario Northland Railway	GP38-2 Diesel Engine With Proto-Sound 3.0 (Scale Wheels)	2019 Volume 1
22-21091-2	New York Central	GP-40 Diesel Engine w/Proto-Sound 3.0 (Scale Wheels)	2019 Volume 1
22-21092-2	New York Central	GP-40 Diesel Engine w/Proto-Sound 3.0 (Scale Wheels)	2019 Volume 1
22-21093-2	Kansas City Southern	GP-40 Diesel Engine w/Proto-Sound 3.0 (Scale Wheels)	2019 Volume 1
22-21094-2	Kansas City Southern	GP-40 Diesel Engine w/Proto-Sound 3.0 (Scale Wheels)	2019 Volume 1
22-21095-2	Western Pacific	GP-40 Diesel Engine w/Proto-Sound 3.0 (Scale Wheels)	2019 Volume 1
22-21096-2	Western Pacific	GP-40 Diesel Engine w/Proto-Sound 3.0 (Scale Wheels)	2019 Volume 1
22-21097-2	Santa Fe	GP-40 Diesel Engine w/Proto-Sound 3.0 (Scale Wheels)	2019 Volume 1
22-21098-2	Santa Fe	GP-40 Diesel Engine w/Proto-Sound 3.0 (Scale Wheels)	2019 Volume 1
22-21099-2	Rocky Mountaineer	GP-40 Diesel Engine w/Proto-Sound 3.0 (Scale Wheels)	2019 Volume 1
22-21118-2	Amtrak	ES44AC Diesel Engine w/Proto-Sound 3.0 (Scale Wheels)	2019 Volume 1
22-21119-2	Chessie	ES44AC Diesel Engine w/Proto-Sound 3.0 (Scale Wheels)	2019 Volume 1
22-21120-2	CSX	ES44DC Diesel Engine w/Proto-Sound 3.0 (Scale Wheels)	2019 Volume 1
22-21121-2	CSX	ES44DC Diesel Engine w/Proto-Sound 3.0 (Scale Wheels)	2019 Volume 1
22-21122-2	Union Pacific	ES44AC Diesel Engine w/Proto-Sound 3.0 (Scale Wheels)	2019 Volume 1
22-21123-2	Union Pacific	ES44AC Diesel Engine w/Proto-Sound 3.0 (Scale Wheels)	2019 Volume 1
22-21124-2	G.E. Demonstrator	ES44AC Diesel Engine w/Proto-Sound 3.0 (Scale Wheels)	2019 Volume 1
22-21141-2	Rocky Mountaineer	GP-40 Diesel Engine w/Proto-Sound 3.0 (Scale Wheels)	2019 Volume 1
22-21146-2	Southern Pacific	Dash-9 Diesel Engine With Proto-Sound 3.0 (Scale Wheels)	2018 Volume 1
22-21147-2	Southern Pacific	Dash-9 Diesel Engine With Proto-Sound 3.0 (Scale Wheels)	2019 Volume 1
22-21148-2	Chicago North Western	Dash-9 Diesel Engine With Proto-Sound 3.0 (Scale Wheels)	2019 Volume 1
22-21149-2	Chicago North Western	Dash-9 Diesel Engine With Proto-Sound 3.0 (Scale Wheels)	2019 Volume 1
22-21150-2	Union Pacific	Dash-9 Diesel Engine With Proto-Sound 3.0 (Scale Wheels)	2019 Volume 1
22-21151-2	Union Pacific	Dash-9 Diesel Engine With Proto-Sound 3.0 (Scale Wheels)	2019 Volume 1
22-21152-2	Norfolk Southern	Dash-9 Diesel Engine With Proto-Sound 3.0 (Scale Wheels)	2019 Volume 1
22-21155-2	George H. Bush	SD70ACe Diesel Engine w/Proto-Sound 3.0 (Scale Wheels)	2019 Volume 2
22-21156-2	Union Pacific	SD70ACe Diesel Engine w/Proto-Sound 3.0 (Scale Wheels)	2019 Volume 2
22-21157-2	Kansas City Southern	SD70ACe Diesel Engine w/Proto-Sound 3.0 (Scale Wheels)	2019 Volume 2
22-21159-2	Chicago North Western	SD70ACe Diesel Engine w/Proto-Sound 3.0 (Scale Wheels)	2019 Volume 2
22-21160-2	Missouri Pacific	SD70ACe Diesel Engine w/Proto-Sound 3.0 (Scale Wheels)	2019 Volume 2
22-21161-2	Canadian Pacific	AC4400cw Diesel Engine w/Proto-Sound 3.0 (Scale Wheels)	2019 Volume 2
22-21201-2	Susquehanna	GP-40 Diesel Engine w/Proto-Sound 3.0 (Scale Wheels)	2019 Volume 2
22-21202-2	Susquehanna	GP-40 Diesel Engine w/Proto-Sound 3.0 (Scale Wheels)	2019 Volume 2
22-21203-2	Rock & Rail	GP-40 Diesel Engine w/Proto-Sound 3.0 (Scale Wheels)	2019 Volume 2
22-21204-2	Rock & Rail	GP-40 Diesel Engine w/Proto-Sound 3.0 (Scale Wheels)	2019 Volume 2
22-21205-2	New England Central	GP-40 Diesel Engine w/Proto-Sound 3.0 (Scale Wheels)	2019 Volume 2
22-21206-2	New England Central	GP-40 Diesel Engine w/Proto-Sound 3.0 (Scale Wheels)	2019 Volume 2
22-21207-2	Western Maryland	GP-40 Diesel Engine w/Proto-Sound 3.0 (Scale Wheels)	2019 Volume 2
22-21208-2	Western Maryland	GP-40 Diesel Engine w/Proto-Sound 3.0 (Scale Wheels)	2019 Volume 2
22-21209-2	Indiana Southern	GP-40 Diesel Engine w/Proto-Sound 3.0 (Scale Wheels)	2019 Volume 2
22-21210-2	Indiana Southern	GP-40 Diesel Engine w/Proto-Sound 3.0 (Scale Wheels)	2019 Volume 2
22-21221-2	Norfolk Southern	GP38-2 Diesel Engine With Proto-Sound 3.0 (Scale Wheels)	2019 Volume 2
22-21222-2	Norfolk Southern	GP38-2 Diesel Engine With Proto-Sound 3.0 (Scale Wheels)	2019 Volume 2
22-21223-2	Toledo, Peoria & Western	GP38-2 Diesel Engine With Proto-Sound 3.0 (Scale Wheels)	2019 Volume 2
22-21224-2	Toledo, Peoria & Western	GP38-2 Diesel Engine With Proto-Sound 3.0 (Scale Wheels)	2019 Volume 2
22-21225-2	East Penn Railroad	GP38-2 Diesel Engine With Proto-Sound 3.0 (Scale Wheels)	2019 Volume 2
22-21226-2	East Penn Railroad	GP38-2 Diesel Engine With Proto-Sound 3.0 (Scale Wheels)	2019 Volume 2
22-21227-2	Elgin, Joliet & Eastern	GP38-2 Diesel Engine With Proto-Sound 3.0 (Scale Wheels)	2019 Volume 2
22-21228-2	Elgin, Joliet & Eastern	GP38-2 Diesel Engine With Proto-Sound 3.0 (Scale Wheels)	2019 Volume 2
22-21229-2	Delaware & Hudson	GP38-2 Diesel Engine With Proto-Sound 3.0 (Scale Wheels)	2019 Volume 2
22-21230-2	Delaware & Hudson	GP38-2 Diesel Engine With Proto-Sound 3.0 (Scale Wheels)	2019 Volume 2
22-21231-2	Central Texas & Colorado River Railrc	GP38-2 Diesel Engine With Proto-Sound 3.0 (Scale Wheels)	2019 Volume 2
22-21232-2	Central Texas & Colorado River Railrc	GP38-2 Diesel Engine With Proto-Sound 3.0 (Scale Wheels)	2019 Volume 2
22-21233-2	Erie Lackawanna	F-7 A Unit Diesel Engine w/Proto-Sound 3.0 (Scale Wheels)	2019 Volume 2
22-21234-2	Erie Lackawanna	F-7 A Unit Diesel Engine w/Proto-Sound 3.0 (Scale Wheels)	2019 Volume 2
22-21235-2	Great Northern	F-7 A Unit Diesel Engine w/Proto-Sound 3.0 (Scale Wheels)	2019 Volume 2
22-21236-2	Great Northern	F-7 A Unit Diesel Engine w/Proto-Sound 3.0 (Scale Wheels)	2019 Volume 2
22-21237-2	New York Central	F-7 A Unit Diesel Engine w/Proto-Sound 3.0 (Scale Wheels)	2019 Volume 2
22-21238-2	New York Central	F-7 A Unit Diesel Engine w/Proto-Sound 3.0 (Scale Wheels)	2019 Volume 2
22-21239-2	Nickel Plate Road	F-7 A Unit Diesel Engine w/Proto-Sound 3.0 (Scale Wheels)	2019 Volume 2

22-21240-2	Santa Fe	F-7 A Unit Diesel Engine w/Proto-Sound 3.0 (Scale Wheels)	2019 Volume 2
22-21241-2	Santa Fe	F-7 A Unit Diesel Engine w/Proto-Sound 3.0 (Scale Wheels)	2019 Volume 2
22-21264-2	Union Pacific	SD70ACe Diesel Engine w/Proto-Sound 3.0 (Scale Wheels)	2020 Volume 1
22-21265-2	Illinois Terminal	SD70ACe Diesel Engine w/Proto-Sound 3.0 (Scale Wheels)	2020 Volume 1
22-21266-2	New York Central	SD70ACe Diesel Engine w/Proto-Sound 3.0 (Scale Wheels)	2020 Volume 1
22-21267-2	Jersey Central	SD70ACe Diesel Engine w/Proto-Sound 3.0 (Scale Wheels)	2020 Volume 1
22-21268-2	BNSF	SD70ACe Diesel Engine w/Proto-Sound 3.0 (Scale Wheels)	2020 Volume 1
22-21279-2	Canadian National	Dash-8 Narrow Nose Diesel Engine With Proto-Sound 3.0 (Scale Wheels)	2019 Volume 2
22-21280-2	Canadian National	Dash-8 Narrow Nose Diesel Engine With Proto-Sound 3.0 (Scale Wheels)	2019 Volume 2
22-21281-2	CSX	Dash-8 Narrow Nose Diesel Engine With Proto-Sound 3.0 (Scale Wheels)	2019 Volume 2
22-21282-2	CSX	Dash-8 Narrow Nose Diesel Engine With Proto-Sound 3.0 (Scale Wheels)	2019 Volume 2
22-21283-2	Maine Central	Dash-8 Narrow Nose Diesel Engine With Proto-Sound 3.0 (Scale Wheels)	2019 Volume 2
22-21284-2	Maine Central	Dash-8 Narrow Nose Diesel Engine With Proto-Sound 3.0 (Scale Wheels)	2019 Volume 2
22-21285-2	Norfolk Southern	Dash-8 Narrow Nose Diesel Engine With Proto-Sound 3.0 (Scale Wheels)	2019 Volume 2
22-21286-2	Norfolk Southern	Dash-8 Narrow Nose Diesel Engine With Proto-Sound 3.0 (Scale Wheels)	2019 Volume 2
22-21287-2	Providence & Worcester	Dash-8 Narrow Nose Diesel Engine With Proto-Sound 3.0 (Scale Wheels)	2019 Volume 2
22-21288-2	Providence & Worcester	Dash-8 Narrow Nose Diesel Engine With Proto-Sound 3.0 (Scale Wheels)	2019 Volume 2
22-21301-2	Boston & Maine	GP38-2 Diesel Engine With Proto-Sound 3.0 (Scale Wheels)	2020 Volume 1
22-21302-2	Detroit, Toledo & Ironton	GP38-2 Diesel Engine With Proto-Sound 3.0 (Scale Wheels)	2020 Volume 1
22-21303-2	Detroit, Toledo & Ironton	GP38-2 Diesel Engine With Proto-Sound 3.0 (Scale Wheels)	2020 Volume 1
22-21304-2	Durham & Southern	GP38-2 Diesel Engine With Proto-Sound 3.0 (Scale Wheels)	2020 Volume 1
22-21305-2	Grand Trunk	GP38-2 Diesel Engine With Proto-Sound 3.0 (Scale Wheels)	2020 Volume 1
22-21307-2	Illinois Central Gulf	GP38-2 Diesel Engine With Proto-Sound 3.0 (Scale Wheels)	2020 Volume 1
22-21308-2	Illinois Central Gulf	GP38-2 Diesel Engine With Proto-Sound 3.0 (Scale Wheels)	2020 Volume 1
22-21309-2	Monongahela	GP38-2 Diesel Engine With Proto-Sound 3.0 (Scale Wheels)	2020 Volume 1
22-21346-2	BNSF	SD70ACe Diesel Engine w/Proto-Sound 3.0 (Scale Wheels)	2020 Volume 1
22-21347-2	BNSF	ES44AC Diesel Engine w/Proto-Sound 3.0 (Scale Wheels)	2020 Volume 1
22-21348-2	BNSF	ES44AC Diesel Engine w/Proto-Sound 3.0 (Scale Wheels)	2020 Volume 1
22-21349-2	Nickel Plate Road	ES44AC Diesel Engine w/Proto-Sound 3.0 (Scale Wheels)	2020 Volume 1
22-21350-2	Norfolk Southern	ES44AC Diesel Engine w/Proto-Sound 3.0 (Scale Wheels)	2020 Volume 1
22-21351-2	Pennsylvania	ES44AC Diesel Engine w/Proto-Sound 3.0 (Scale Wheels)	2020 Volume 1
22-21352-2	CSX	ES44AC Diesel Engine w/Proto-Sound 3.0 (Scale Wheels)	2020 Volume 1
22-21353-2	CSX	ES44AC Diesel Engine w/Proto-Sound 3.0 (Scale Wheels)	2020 Volume 1
22-21354-2	CSX	ES44AC Diesel Engine w/Proto-Sound 3.0 (Scale Wheels)	2020 Volume 1
22-21355-2	Chicago, Burlington & Quincy	F-7 A Unit Diesel Engine w/Proto-Sound 3.0 (Scale Wheels)	2020 Volume 1
22-21356-2	Chicago, Burlington & Quincy	F-7 A Unit Diesel Engine w/Proto-Sound 3.0 (Scale Wheels)	2020 Volume 1
22-21357-2	Norfolk Southern	F-7 A Unit Diesel Engine w/Proto-Sound 3.0 (Scale Wheels)	2020 Volume 1
22-21358-2	Norfolk Southern	F-7 A Unit Diesel Engine w/Proto-Sound 3.0 (Scale Wheels)	2020 Volume 1
22-21359-2	Pennsylvania	F-7 A Unit Diesel Engine w/Proto-Sound 3.0 (Scale Wheels)	2020 Volume 1
22-21360-2	Pennsylvania	F-7 A Unit Diesel Engine w/Proto-Sound 3.0 (Scale Wheels)	2020 Volume 1
22-21361-2	Union Pacific	F-7 A Unit Diesel Engine w/Proto-Sound 3.0 (Scale Wheels)	2020 Volume 1
22-21362-2	Union Pacific	F-7 A Unit Diesel Engine w/Proto-Sound 3.0 (Scale Wheels)	2020 Volume 1
22-21419-2	Santa Fe	SD45 Low Hood Diesel Engine w/Proto-Sound 3.0 (Scale Wheels)	2020 Volume 2
22-21420-2	Santa Fe	SD45 Low Hood Diesel Engine w/Proto-Sound 3.0 (Scale Wheels)	2020 Volume 2
22-21421-2	Reading	SD45 Low Hood Diesel Engine w/Proto-Sound 3.0 (Scale Wheels)	2020 Volume 2
22-21422-2	Reading	SD45 Low Hood Diesel Engine w/Proto-Sound 3.0 (Scale Wheels)	2020 Volume 2
22-21423-2	Great Northern	SD45 Low Hood Diesel Engine w/Proto-Sound 3.0 (Scale Wheels)	2020 Volume 2
22-21424-2	Great Northern	SD45 Low Hood Diesel Engine w/Proto-Sound 3.0 (Scale Wheels)	2020 Volume 2
22-21425-2	Maryland Midland	SD45 Low Hood Diesel Engine w/Proto-Sound 3.0 (Scale Wheels)	2020 Volume 2
22-21426-2	Maryland Midland	SD45 Low Hood Diesel Engine w/Proto-Sound 3.0 (Scale Wheels)	2020 Volume 2
22-21427-2	Denver Rio Grande	SD45 Low Hood Diesel Engine w/Proto-Sound 3.0 (Scale Wheels)	2020 Volume 2
22-21428-2	Denver Rio Grande	SD45 Low Hood Diesel Engine w/Proto-Sound 3.0 (Scale Wheels)	2020 Volume 2
22-21429-2	Southern	SD-35 Diesel Engine w/Proto-Sound 3.0 (Scale Wheels)	2020 Volume 2
22-21430-2	Southern	SD-35 Diesel Engine w/Proto-Sound 3.0 (Scale Wheels)	2020 Volume 2
22-21431-2	Wisconsin Central	SD-35 Diesel Engine w/Proto-Sound 3.0 (Scale Wheels)	2020 Volume 2
22-21432-2	Wisconsin Central	SD-35 Diesel Engine w/Proto-Sound 3.0 (Scale Wheels)	2020 Volume 2
22-21433-2	Pennsylvania	SD-35 Diesel Engine w/Proto-Sound 3.0 (Scale Wheels)	2020 Volume 2
22-21434-2	Pennsylvania	SD-35 Diesel Engine w/Proto-Sound 3.0 (Scale Wheels)	2020 Volume 2
22-21435-2	Baltimore & Ohio	SD-35 Diesel Engine w/Proto-Sound 3.0 (Scale Wheels)	2020 Volume 2
22-21436-2	Baltimore & Ohio	SD-35 Diesel Engine w/Proto-Sound 3.0 (Scale Wheels)	2020 Volume 2
22-21437-2	Southern Pacific	SD-35 Diesel Engine w/Proto-Sound 3.0 (Scale Wheels)	2020 Volume 2
22-21438-2	Southern Pacific	SD-35 Diesel Engine w/Proto-Sound 3.0 (Scale Wheels)	2020 Volume 2
22-21439-2	Norfolk & Western	SD-35 Diesel Engine w/Proto-Sound 3.0 (Scale Wheels)	2020 Volume 2
22-21440-2	Norfolk & Western	SD-35 Diesel Engine w/Proto-Sound 3.0 (Scale Wheels)	2020 Volume 2
22-21453-2	Jersey Central	F-3 A Unit Diesel Engine w/Proto-Sound 3.0 (Scale Wheels)	2020 Volume 2
22-21454-2	Jersey Central	F-3 A Unit Diesel Engine w/Proto-Sound 3.0 (Scale Wheels)	2020 Volume 2
22-21455-2	Milwaukee Road	F-3 A Unit Diesel Engine w/Proto-Sound 3.0 (Scale Wheels)	2020 Volume 2

22-21456-2	Milwaukee Road	F-3 A Unit Diesel Engine w/Proto-Sound 3.0 (Scale Wheels)	2020 Volume 2		
22-21457-2	Maine Central	F-3 A Unit Diesel Engine w/Proto-Sound 3.0 (Scale Wheels)	2020 Volume 2		
22-21458-2	Maine Central	F-3 A Unit Diesel Engine w/Proto-Sound 3.0 (Scale Wheels)	2020 Volume 2		
22-21459-2	Erie	F-3 A Unit Diesel Engine w/Proto-Sound 3.0 (Scale Wheels)	2020 Volume 2		
22-21460-2	Erie	F-3 A Unit Diesel Engine w/Proto-Sound 3.0 (Scale Wheels)	2020 Volume 2		
22-21461-2	New York Central	F-3 A Unit Diesel Engine w/Proto-Sound 3.0 (Scale Wheels)	2020 Volume 2		
22-21462-2	New York Central	F-3 A Unit Diesel Engine w/Proto-Sound 3.0 (Scale Wheels)	2020 Volume 2		
22-21463-2	Detroit Toledo & Ironton	GP-40 Diesel Engine w/Proto-Sound 3.0 (Scale Wheels)	2020 Volume 2		
22-21464-2	Detroit Toledo & Ironton	GP-40 Diesel Engine w/Proto-Sound 3.0 (Scale Wheels)	2020 Volume 2		
22-21465-2	Boston & Maine	GP-40 Diesel Engine w/Proto-Sound 3.0 (Scale Wheels)	2020 Volume 2		
22-21466-2	Boston & Maine	GP-40 Diesel Engine w/Proto-Sound 3.0 (Scale Wheels)	2020 Volume 2		
22-21467-2	RF&P	GP-40 Diesel Engine w/Proto-Sound 3.0 (Scale Wheels)	2020 Volume 2		
22-21468-2	RF&P	GP-40 Diesel Engine w/Proto-Sound 3.0 (Scale Wheels)	2020 Volume 2		
22-21469-2	U.S. Air Force	GP-40 Diesel Engine w/Proto-Sound 3.0 (Scale Wheels)	2020 Volume 2		
22-21470-2	U.S. Air Force	GP-40 Diesel Engine w/Proto-Sound 3.0 (Scale Wheels)	2020 Volume 2		
22-21471-2	Illinois Central Gulf	GP-40 Diesel Engine w/Proto-Sound 3.0 (Scale Wheels)	2020 Volume 2		
22-21472-2	Illinois Central Gulf	GP-40 Diesel Engine w/Proto-Sound 3.0 (Scale Wheels)	2020 Volume 2		
22-21473-2	SW Pennsylvania Railroad	GP-40 Diesel Engine w/Proto-Sound 3.0 (Scale Wheels)	2020 Volume 2		
22-21474-2	SW Pennsylvania Railroad	GP-40 Diesel Engine w/Proto-Sound 3.0 (Scale Wheels)	2020 Volume 2		
22-21487-2	Canadian Pacific	SD70ACe Diesel Engine w/Proto-Sound 3.0 (Scale Wheels)	2020 Volume 2		
22-21488-2	Wabash	SD70ACe Diesel Engine w/Proto-Sound 3.0 (Scale Wheels)	2020 Volume 2		
22-21497-2	Santa Fe	F-3 A Unit Diesel Engine w/Proto-Sound 3.0 (Scale Wheels)	2020 Volume 2		
22-21498-2	Santa Fe	F-3 A Unit Diesel Engine w/Proto-Sound 3.0 (Scale Wheels)	2020 Volume 2		
22-21499-2	Canadian Pacific	SD70ACe Diesel Engine w/Proto-Sound 3.0 (Scale Wheels)	2020 Volume 2		
22-21500-2	Canadian Pacific	SD70ACe Diesel Engine w/Proto-Sound 3.0 (Scale Wheels)	2020 Volume 2		
22-21501-2	Canadian Pacific	SD70ACe Diesel Engine w/Proto-Sound 3.0 (Scale Wheels)	2020 Volume 2	80-2415-1 Donald J. T ES44AC Die	2020
22-21502-2	Canadian Pacific	SD70ACe Diesel Engine w/Proto-Sound 3.0 (Scale Wheels)	2020 Volume 2	20-21380-: Wheeling & SD40-2 Die	2020
22-21505-2	BNSF	ES44AC Diesel Engine w/Proto-Sound 3.0 (Scale Wheels)	2021 Volume 1	20-21381-: Wheeling & SD40-2 Die	2020
22-21506-2	BNSF	ES44AC Diesel Engine w/Proto-Sound 3.0 (Scale Wheels)	2021 Volume 1	20-21382-: Wheeling & SD40-2 Die	2020
22-21507-2	BNSF	ES44AC Diesel Engine w/Proto-Sound 3.0 (Scale Wheels)	2021 Volume 1	20-21383-: Milwaukee F-7 A Unit	2020
22-21508-2	BNSF	ES44AC Diesel Engine w/Proto-Sound 3.0 (Scale Wheels)	2021 Volume 1	20-21383-: Milwaukee F-7 B-Unit	2020
22-21509-2	BNSF	ES44AC Diesel Engine w/Proto-Sound 3.0 (Scale Wheels)	2021 Volume 1	20-21384-: Milwaukee F-7 A Unit	2020
22-21510-2	BNSF	ES44AC Diesel Engine w/Proto-Sound 3.0 (Scale Wheels)	2021 Volume 1	20-21402-: Weirton St Alco S-2 Sv	2020
22-5700-2	NJ Transit	ALP 46 Electric Engine w/Proto-Sound 3.0 (Scale Wheels)	2017 Volume 2	20-21403-: Weirton St Alco S-2 Sv	2020
22-5701-2	NJ Transit	ALP 46 Electric Engine w/Proto-Sound 3.0 (Scale Wheels)	2017 Volume 2		
22-5734-2	Dark Green	Be 6/8 II Crocodile Electric Engine With Proto-Sound 3.0 (Scale Wheels)	2019 Volume 2		
22-5735-2	Brown	Ce 6/8 II Crocodile Electric Engine With Proto-Sound 3.0 (Scale Wheels)	2019 Volume 2		
22-81009-2	Tuscan	Signature Series Ce 6/8 II Crocodile Electric Engine With Proto-Sound 3.0 (Scale Wheels)	2014 Signature Series		
22-81010-2	Dark Green	Signature Series Be 6/8 II Crocodile Electric Engine With Proto-Sound 3.0 (Scale Wheels)	2014 Signature Series		
80-2415-1	Donald J. Trump	ES44AC Diesel Engine w/Proto-Sound 3.0	2020 Custom Run		